# WORKERS' COMPENSATION DATA BOOK 2013

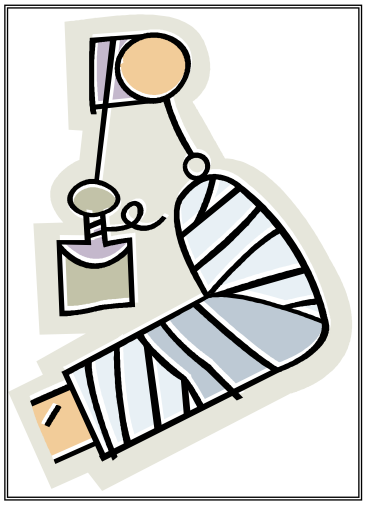

**STATE OF HAWAI'I**
**DEPARTMENT OF LABOR AND INDUSTRIAL RELATIONS**
**RESEARCH AND STATISTICS OFFICE**

**State of Hawai‘i**
**Neil Abercrombie, Governor**

---

**Department of Labor and Industrial Relations**
Dwight Takamine, Director
Jade T. Butay, Deputy Director

**Research and Statistics Office**
Phyllis Dayao, Chief

**Operations Management Information**
Janet Kaya, Supervisor

Prepared by:

Siriporn Rolseth
Kelvin Yoshida

**Disability Compensation Division**
Royden Koito, Acting Administrator
Clyde Imada, Acting Administrator

# WORKERS' COMPENSATION
# DATA BOOK
# 2013

## INTRODUCTION

The WORKERS' COMPENSATION DATA BOOK presents a summary of information on injuries and illnesses reported to the Disability Compensation Division of the State of Hawai‘i Department of Labor and Industrial Relations.

This publication includes work injury and illness case, cost and days lost information by island, industry, occupation, sex, part of body, average weekly wage, source of injury or illness, marital status, event or exposure, nature of injury or illness and age.

Publications from 2000 are available on the Internet at http://labor.hawaii.gov/rs/.

Please direct inquiries or comments to:


State of Hawai‘i
Department of Labor & Industrial Relations
Research and Statistics Office
Operations Management Information Staff
830 Punchbowl St., Room 304
Honolulu, HI 96813

Data contained in this report – 586-9014
Copies of this report – 586-8999
E-mail: dlir.research@hawaii.gov

## TABLE OF CONTENTS

Highlights 2013 ..... 3
2013 Hawai‘i Reported Injuries and Illnesses ..... 4
Hawai‘i Reported Injuries and Illnesses: Reported Cases as a Percentage of Employment by Industry 2012 vs 2013 ..... 5
2013 Hawai‘i Processed Cases and Cost ..... 6
2013 Average Cost by Part of Body ..... 6
2013 Hawai‘i Type of Payments by Industry ..... 6
Back Cases: Cost and Days Lost by Nature of Injury and Illness ..... 7

2013 Hawai‘i Workers’ Compensation Statistics

Reported Cases:
- Part of Body Affected by Nature of Injury or Illness ..... 8
- Event or Exposure by Source of Injury or Illness ..... 8

Reported & Processed Cases, Cost, Days Lost:
- State ..... 9
- O‘ahu ..... 12
- Maui County ..... 14
- Hawai‘i County ..... 16
- Kaua‘i County ..... 18

2013 Hawai‘i Reported Fatalities ..... 20
2013 Hearings and Decisions Issued ..... 21
Maximum Weekly Wage Base and
Maximum Weekly Benefit Amount History ..... 21
2013 Digest of the Workers' Compensation Law ..... 22
Definitions ..... 23
Technical Notes ..... 24

# HIGHLIGHTS 2013

## STATE OF HAWAIʻI

**REPORTED CASES: 20,721**
**PROCESSED CASES: 40,279**
**PROCESSED CASES WITH COST: 29,402**
**TOTAL COST: $260,351,919**
**COST PER CASE: $8,855**
**MEDICAL COST: $111,107,308**
**DAYS LOST: 999,969**
**REPORTED FATALITIES: 22**

**Kauaʻi County**

Reported Cases: 1,279
Processed Cases: 2,480
Processed Cases with Cost: 1,789
Total Cost: $12,310,344
Cost Per Case: $6,881
Medical Cost: $5,105,537
Days Lost: 47,226
Reported Fatality: 3

**Oʻahu**

Reported Cases: 14,044
Processed Cases: 26,676
Processed Cases with Cost: 19,427
Total Cost: $177,573,147
Cost Per Case: $9,141
Medical Cost: $75,366,317
Days Lost: 655,940
Reported Fatality: 12

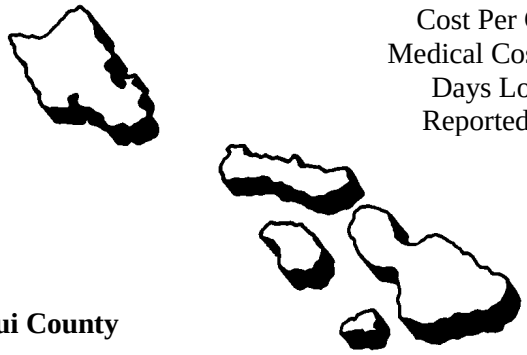

**Maui County**

Reported Cases: 2,919
Processed Cases: 5,627
Processed Cases with Cost: 4,123
Total Cost: $31,917,415
Cost Per Case: $7,741
Medical Cost: $14,310,626
Days Lost: 126,899
Reported Fatality: 4

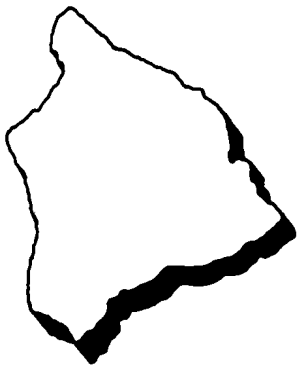

**Hawaiʻi County**

Reported Cases: 2,479
Processed Cases: 5,496
Processed Cases with Cost: 4,063
Total Cost: $38,551,012
Cost Per Case: $9,488
Medical Cost: $16,324,828
Days Lost: 169,904
Reported Fatality: 3

Note: Cost may not add due to rounding.

# 2013 HAWAI‘I REPORTED INJURIES AND ILLNESSES

| Employment and Reported Cases by Industry for Hawai‘i | | | | | | |
|---|---|---|---|---|---|---|
| INDUSTRY | 2012 | | | 2013 | | |
| | Employment | Reported Cases | Frequency | Employment | Reported Cases | Frequency |
| Total | 570,631 | 21,052 | 1 in 27 | 584,551 | 20,721 | 1 in 28 |
| Natural Resources & Mining | 6,398 | 238 | 1 in 27 | 6,385 | 233 | 1 in 27 |
| Construction | 29,197 | 1,361 | 1 in 21 | 30,738 | 1,384 | 1 in 22 |
| Manufacturing | 13,345 | 644 | 1 in 21 | 13,573 | 576 | 1 in 24 |
| Wholesale Trade | 17,680 | 679 | 1 in 26 | 17,742 | 700 | 1 in 25 |
| Retail Trade | 68,810 | 2,709 | 1 in 25 | 69,642 | 2,673 | 1 in 26 |
| Transportation & Warehousing | 24,748 | 1,407 | 1 in 18 | 25,749 | 1,267 | 1 in 20 |
| Utilities | 3,568 | 130 | 1 in 27 | 3,767 | 96 | 1 in 39 |
| Information | 8,405 | 252 | 1 in 33 | 8,771 | 265 | 1 in 33 |
| Finance, Insurance, Real Estate, Rent & Leasing | 26,873 | 608 | 1 in 44 | 26,939 | 641 | 1 in 42 |
| Professional, Scientific & Technical Services | 24,379 | 310 | 1 in 79 | 24,420 | 315 | 1 in 78 |
| Management of Companies & Enterprises | 7,492 | 231 | 1 in 32 | 8,236 | 181 | 1 in 46 |
| Administrative, Support & Waste Management | 45,122 | 1,629 | 1 in 28 | 47,312 | 1,634 | 1 in 29 |
| Educational Services | 14,224 | 373 | 1 in 38 | 13,989 | 347 | 1 in 40 |
| Health Care & Social Assistance | 61,838 | 1,956 | 1 in 32 | 63,921 | 1,942 | 1 in 33 |
| Arts, Entertainment & Recreation | 11,306 | 411 | 1 in 28 | 11,973 | 355 | 1 in 34 |
| Accommodations & Food Services | 96,125 | 3,608 | 1 in 27 | 99,290 | 3,663 | 1 in 27 |
| Other Services, except Public Administration | 24,357 | 673 | 1 in 36 | 24,748 | 660 | 1 in 38 |
| Public Administration | 86,551 | 3,789 | 1 in 23 | 87,167 | 3,767 | 1 in 23 |
| Information Not Available/Unclassified | 213 | 44 | 1 in 5 | 189 | 22 | 1 in 9 |

- In 2013, employment for the state of Hawai‘i increased by 13,920 or 2.4 percent while the number of reported injury cases dropped by 331 or 1.6 percent.
- Employment levels have grown annually over the past three years: 552,400 in 2010, 559,164 in 2011, 570,631 in 2012, and 584,551 in 2013. With the exception of the Natural Resources & Mining and Educational Services industries, all industries had an increase in employment levels from the previous year.
- Of the eighteen industries, seven industries had increases in reported cases and employment, and eleven industries had decreases in reported cases. Only two of the eleven industries with decreases in reported cases had decreases in employment (Natural Resources & Mining and Educational Services).
- Finance, Insurance, Real Estate, Rent & Leasing observed the biggest percentage increase of 5.4 percent or 33 reported cases. Utilities had the most percentage decrease of 26.2 percent or 34 reported cases to 96.
- Transportation & Warehousing had the largest drop of reported cases from 1,407 to 1,267 or 10.0 percent; however, employment increased by 1,001 to 25,749 or 4.0 percent.
- Transportation & Warehousing also had the highest frequency of injured workers over the past five years. In 2013, it reported one injury for every twenty workers which was an improvement from one injury for every eighteen workers in 2012.
- Over the past nine years, the industry with the lowest frequency of injured workers has been the Professional, Scientific, & Technical Services industry. In 2013, it reported one injury for every seventy-eight workers.

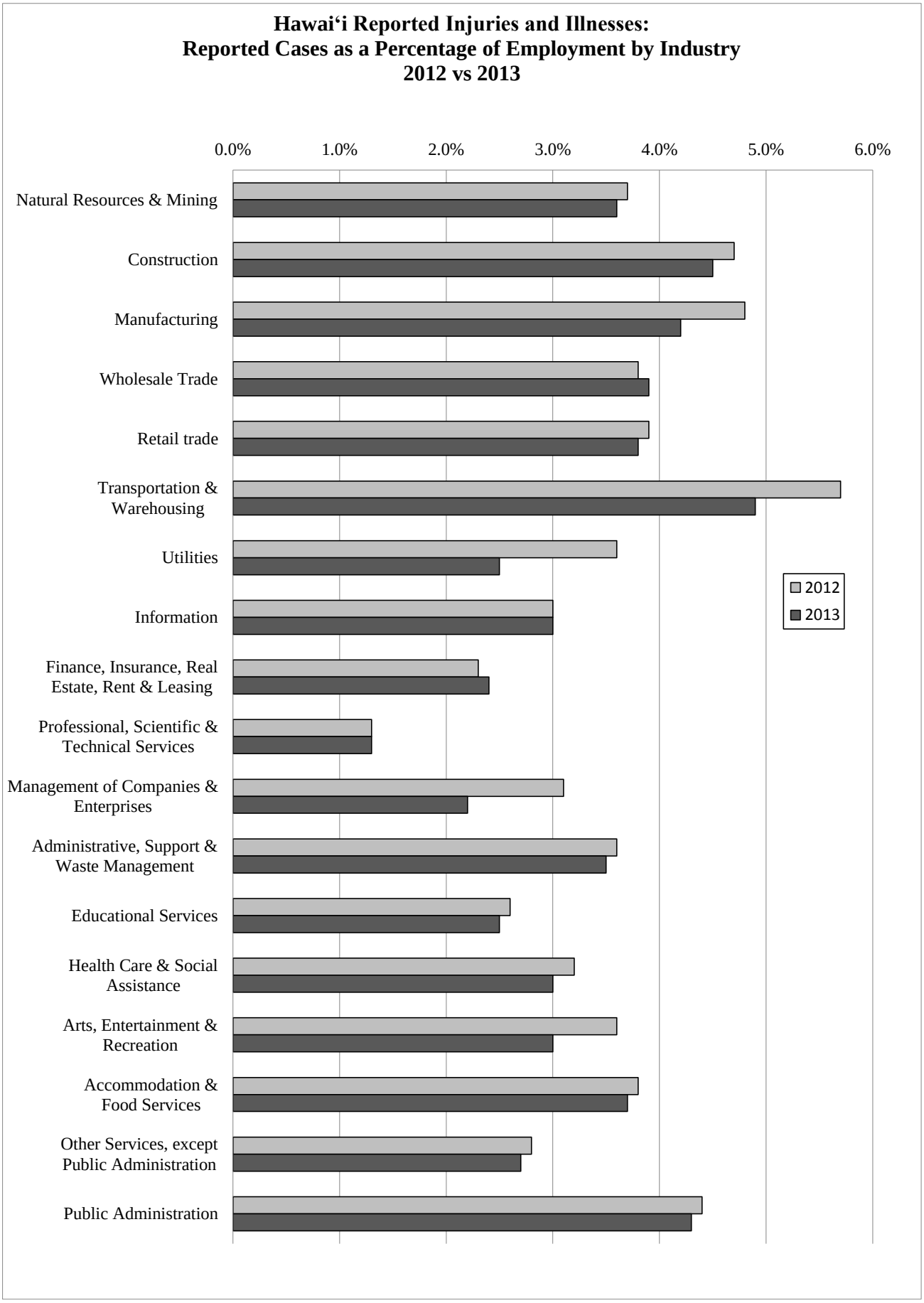
Hawai‘i Reported Injuries and Illnesses:
Reported Cases as a Percentage of Employment by Industry
2012 vs 2013
0.0%
1.0%
2.0%
3.0%
4.0%
5.0%
6.0%
Natural Resources & Mining
Construction
Manufacturing
Wholesale Trade
Retail trade
Transportation & Warehousing
Utilities
Information
Finance, Insurance, Real Estate, Rent & Leasing
Professional, Scientific & Technical Services
Management of Companies & Enterprises
Administrative, Support & Waste Management
Educational Services
Health Care & Social Assistance
Arts, Entertainment & Recreation
Accommodation & Food Services
Other Services, except Public Administration
Public Administration
2012
2013

# 2013 HAWAI‘I PROCESSED CASES AND COST

## 2013 Average Cost by Part of Body

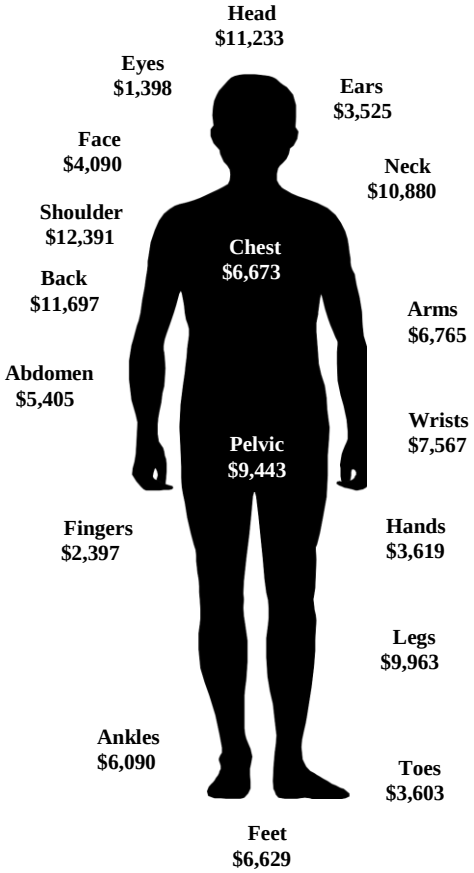


In 2013, processed cases increased by 1,251 or 3.2 percent to 40,279. Processed Cases with Cost increased by 1,395 or 5.0 percent to 29,402. This resulted in increases of Total Cost of 4.8 percent to $260,351,919 and Days Lost of 5.0 percent to 999,969. The total Workers’ Compensation Cost per Case decreased by $15 from $8,870 to $8,855.

Shoulder had the highest Average Cost by Part of Body, with an average cost of $12,391, a 2.4 percent decrease from 2012.
Eyes had the lowest Average Cost by Part of Body, with an average cost of $1,398, a 17.4 percent decrease from 2012.
Head had the highest increase in Average Cost by Part of Body, with an increase of $2,071, or 22.6 percent.
Neck had the largest drop in Average Cost by Part of Body, with a decrease of 1,148 or 9.5 percent.

Similar to the previous year, Permanent Total Disability had the highest average cost while Disfigurement had the lowest average cost. In 2013, average cost of Permanent Total Disability was $28,527 and Disfigurement was $535.
Medical accounted for $111,107,308 or 42.7 percent of the total Workers’ Compensation Cost. Medical Cost per Case increased by $78 or 1.9 percent in 2013. Since 2009, Medical Cost has increased by $12,481,499.

## 2013 HAWAI‘I TYPE OF

| | TOTAL WORKERS’ COMPENSATION COST | TEMPORARY TOTAL DISABILITY | | TEMPORARY PARTIAL DISABILITY | | PERMANENT TOTAL DISABILITY | |
|---|---|---|---|---|---|---|---|
| | | Cases | Cost | Cases | Cost | Cases | Cost |
| **INDUSTRY** | **$260,351,919** | **10,394** | **$68,503,193** | **1,180** | **$2,991,731** | **571** | **$16,289,015** |
| Natural Resources & Mining | $4,083,463 | 129 | $787,327 | 9 | $37,448 | 18 | $402,269 |
| Construction | $28,660,597 | 738 | $8,122,280 | 67 | $261,243 | 54 | $1,784,283 |
| Manufacturing | $8,429,809 | 284 | $2,049,438 | 24 | $30,711 | 49 | $1,307,147 |
| Wholesale Trade | $8,239,864 | 346 | $1,893,679 | 48 | $95,266 | 5 | $155,976 |
| Retail Trade | $24,915,915 | 1,162 | $5,494,094 | 174 | $411,187 | 34 | $945,396 |
| Transportation & Warehousing | $22,038,847 | 917 | $6,421,726 | 152 | $373,409 | 28 | $749,812 |
| Utilities | $1,836,878 | 49 | $427,258 | 4 | $9,453 | 5 | $116,972 |
| Information | $4,739,106 | 110 | $926,350 | 9 | $26,452 | 13 | $403,892 |
| Finance, Ins, Real Estate, Rent, & Leasing | $7,053,620 | 270 | $1,810,685 | 29 | $82,788 | 10 | $313,202 |
| Professional, Scientific, & Technical Svcs. | $4,433,907 | 114 | $1,024,450 | 13 | $13,442 | 6 | $258,995 |
| Management of Companies & Enterprises | $2,238,024 | 96 | $459,987 | 12 | $14,885 | 14 | $443,549 |
| Administrative, Support, & Waste Mgmt. | $21,762,541 | 920 | $5,688,028 | 86 | $218,509 | 6 | $187,937 |
| Educational Services | $4,076,936 | 130 | $572,046 | 16 | $30,776 | 6 | $162,658 |
| Health Care & Social Assistance | $19,679,745 | 918 | $5,748,916 | 126 | $364,602 | 23 | $520,102 |
| Arts, Entertainment, & Recreation | $3,407,809 | 120 | $391,485 | 11 | $15,896 | 5 | $102,775 |
| Accommodation and Food Services | $24,340,536 | 1,591 | $6,446,339 | 179 | $387,375 | 26 | $678,459 |
| Other Services, except Public Admin. | $9,788,865 | 354 | $1,910,948 | 32 | $77,181 | 8 | $223,363 |
| Public Administration | $54,951,400 | 2,127 | $18,117,589 | 189 | $541,108 | 134 | $3,766,655 |
| Other | $5,674,057 | 19 | $210,566 | 0 | $0 | 127 | $3,765,573 |

Cost is rounded to the nearest whole dollar and may not add to total.

| Back Cases: Cost and Days Lost by Nature of Injury and Illness | 2012 | | | | 2013 | | | |
|---|---|---|---|---|---|---|---|---|
| | Cases With Cost | Total Cost | Medical Cost | Days Lost | Cases With Cost | Total Cost | Medical Cost | Days Lost |
| **Nature of Injury and Illness Total** | **4,836** | **$56,294,790** | **$23,845,095** | **211,268** | **5,084** | **$59,466,914** | **$26,058,747** | **227,659** |
| Sprain, Strain | 2,775 | $31,082,197 | $13,239,793 | 119,475 | 2,886 | $31,924,526 | $13,305,512 | 127,547 |
| Back Pain | 1,390 | $14,933,946 | $6,772,344 | 63,276 | 1,527 | $16,603,492 | $7,987,108 | 70,441 |
| Traumatic Injury | 355 | $4,925,561 | $2,130,692 | 18,271 | 376 | $5,288,581 | $2,558,831 | 18,592 |
| Dislocation | 52 | $526,252 | $239,134 | 1,530 | 42 | $488,261 | $239,291 | 2,177 |
| Bruises, Contusions | 88 | $785,901 | $252,715 | 3,191 | 82 | $957,903 | $438,422 | 2,122 |
| Fracture | 42 | $1,121,019 | $521,711 | 2,578 | 42 | $1,167,392 | $482,519 | 2,472 |
| Multiple Traumatic Injuries/Disorders | 8 | $111,638 | $11,629 | 1,094 | 14 | $193,256 | $29,562 | 1,033 |
| Musculoskeletal System & Connective Tissue | 26 | $568,131 | $270,029 | 1,456 | 24 | $224,899 | $113,464 | 1,165 |
| Other Injuries and Illnesses | 25 | $158,922 | $44,771 | 396 | 17 | $674,780 | $590,384 | 827 |
| Non-classifiable | 75 | $2,081,222 | $362,277 | 1 | 74 | $1,943,824 | $313,653 | 1,283 |

Cost is rounded to the nearest whole dollar and may not add to total.

The total number of Back Cases with Costs increased from 4,836 cases in 2012 to 5,084 cases in 2013, reflecting a 5.1 percent increase. The total cost of back cases increased from $56,294,790 in 2012 to $59,466,914 in 2013, reflecting a 5.6 percent increase.

The total average cost of all Back Injuries was $11,697, a 0.5 percent increase from 2012's total average cost of $11,641. In 2013, Back Sprain and Strain had the highest number of Cases with Cost, Total Cost, Medical Cost, and Days Lost.

## PAYMENTS BY INDUSTRY

| PERMANENT PARTIAL DISABILITY | | DEATH | | DISFIGUREMENT | | VOCATIONAL REHABILITATION | | ATTENDANT SERVICES | | MEDICAL | | |
|---|---|---|---|---|---|---|---|---|---|---|---|---|
| Cases | Cost | Cases | Cost | Cases | Cost | Cases | Cost | Cases | Cost | Cases | Cost | Cost per Case |
| **2,711** | **$53,323,953** | **87** | **$1,826,393** | **1,705** | **$912,119** | **1,052** | **$5,147,897** | **11** | **$250,309** | **27,270** | **$111,107,308** | **$4,074.34** |
| 58 | $939,328 | 3 | $32,004 | 34 | $23,175 | 18 | $66,451 | 1 | $51,838 | 366 | $1,743,623 | **$4,764.00** |
| 266 | $6,229,919 | 15 | $270,242 | 183 | $139,467 | 153 | $832,315 | 3 | $104,776 | 2,027 | $10,916,072 | **$5,385.33** |
| 92 | $1,227,229 | 1 | $4,387 | 61 | $27,510 | 38 | $178,468 | 0 | $0 | 822 | $3,604,918 | **$4,385.54** |
| 116 | $1,990,911 | 5 | $106,216 | 61 | $46,322 | 46 | $196,631 | 1 | $1,880 | 936 | $3,752,982 | **$4,009.60** |
| 255 | $6,054,914 | 1 | $58,266 | 157 | $80,204 | 140 | $686,269 | 0 | $0 | 2,902 | $11,185,585 | **$3,854.44** |
| 241 | $4,447,696 | 7 | $89,821 | 148 | $56,800 | 97 | $445,697 | 1 | $462 | 1,904 | $9,453,425 | **$4,965.03** |
| 21 | $444,932 | 0 | $0 | 22 | $22,690 | 8 | $38,758 | 1 | $20,537 | 206 | $756,278 | **$3,671.25** |
| 49 | $1,297,740 | 0 | $0 | 30 | $18,515 | 18 | $81,458 | 0 | $0 | 330 | $1,984,699 | **$6,014.24** |
| 87 | $1,545,601 | 5 | $143,681 | 46 | $30,090 | 33 | $93,674 | 0 | $0 | 819 | $3,033,898 | **$3,704.39** |
| 34 | $804,030 | 1 | $27,143 | 28 | $11,312 | 18 | $76,515 | 0 | $0 | 372 | $2,218,019 | **$5,962.42** |
| 24 | $447,968 | 1 | $29,053 | 18 | $6,025 | 11 | $26,659 | 0 | $0 | 214 | $809,899 | **$3,784.57** |
| 222 | $4,638,877 | 13 | $255,599 | 108 | $72,724 | 102 | $518,332 | 1 | $3,126 | 2,087 | $10,179,409 | **$4,877.53** |
| 49 | $1,055,293 | 2 | $99,561 | 34 | $13,235 | 10 | $43,385 | 0 | $0 | 452 | $2,099,982 | **$4,645.98** |
| 201 | $4,005,942 | 3 | $21,045 | 95 | $31,205 | 117 | $619,106 | 0 | $0 | 2,429 | $8,368,827 | **$3,445.38** |
| 60 | $1,159,535 | 2 | $34,627 | 39 | $20,650 | 12 | $61,124 | 0 | $0 | 444 | $1,621,717 | **$3,652.51** |
| 294 | $5,100,548 | 2 | $18,300 | 225 | $118,711 | 92 | $457,723 | 1 | $395 | 4,047 | $11,132,686 | **$2,750.85** |
| 108 | $1,988,322 | 2 | $164,628 | 68 | $35,790 | 45 | $323,043 | 1 | $48,720 | 913 | $5,016,870 | **$5,494.93** |
| 517 | $9,642,137 | 19 | $449,635 | 343 | $148,595 | 88 | $361,026 | 1 | $18,576 | 5,811 | $21,906,079 | **$3,769.76** |
| 17 | $303,031 | 5 | $22,183 | 5 | $9,100 | 6 | $41,263 | 0 | $0 | 189 | $1,322,340 | **$6,996.51** |

# 2013 HAWAI‘I WORKERS' COMPENSATION STATISTICS

## PART OF BODY AFFECTED BY NATURE OF INJURY OR ILLNESS

| Reported Cases | Part of Body | Eyes | Head, Neck, Excl. Eyes | Trunk, Excl. Back | Back | Fingers | Upper Extremity, Excl. Fingers | Lower Extremity | Body System | Multiple Body Parts | Non-classi-fiable |
|---|---|---|---|---|---|---|---|---|---|---|---|
| **Nature of Injury or Illness** | 20,721 | 717 | 1,662 | 2,192 | 3,013 | 2,855 | 3,213 | 4,128 | 735 | 2,144 | 62 |
| Traumatic Injuries | 2,179 | 172 | 270 | 224 | 235 | 146 | 218 | 509 | 0 | 382 | 23 |
| Fracture | 589 | 0 | 71 | 58 | 10 | 115 | 121 | 201 | 0 | 13 | 0 |
| Sprains, Strains | 5,345 | 0 | 123 | 826 | 1,782 | 120 | 617 | 1,455 | 0 | 420 | 2 |
| Cut, Laceration | 2,775 | 15 | 399 | 10 | 1 | 1,497 | 598 | 232 | 0 | 23 | 0 |
| Puncture, Excluding Bites | 610 | 8 | 12 | 7 | 0 | 327 | 115 | 138 | 0 | 2 | 1 |
| Abrasions, Scratches | 303 | 50 | 33 | 9 | 3 | 11 | 65 | 78 | 0 | 54 | 0 |
| Bruises, Contusions | 1,839 | 39 | 291 | 219 | 63 | 172 | 268 | 575 | 0 | 211 | 1 |
| Foreign Bodies | 285 | 281 | 0 | 0 | 0 | 4 | 0 | 0 | 0 | 0 | 0 |
| Heat Burns | 470 | 11 | 17 | 15 | 2 | 42 | 293 | 49 | 0 | 41 | 0 |
| Multiple Injuries/Disorders | 610 | 6 | 53 | 13 | 8 | 32 | 61 | 106 | 0 | 328 | 3 |
| Back Pain | 882 | 0 | 0 | 0 | 882 | 0 | 0 | 0 | 0 | 0 | 0 |
| Pain, Excluding Back | 2,084 | 14 | 110 | 454 | 0 | 176 | 484 | 575 | 0 | 271 | 0 |
| Carpal Tunnel | 64 | 0 | 0 | 0 | 0 | 0 | 64 | 0 | 0 | 0 | 0 |
| Musculoskeletal | 132 | 0 | 2 | 15 | 9 | 23 | 53 | 27 | 0 | 3 | 0 |
| Skin Disorders | 107 | 0 | 11 | 1 | 0 | 9 | 51 | 5 | 0 | 25 | 5 |
| Symptoms | 278 | 5 | 37 | 20 | 0 | 0 | 2 | 0 | 199 | 15 | 0 |
| Mental Disorders | 328 | 0 | 0 | 0 | 0 | 0 | 0 | 0 | 328 | 0 | 0 |
| Exposure | 160 | 19 | 27 | 3 | 0 | 1 | 8 | 1 | 88 | 13 | 0 |
| Other Injuries/Illnesses | 1,657 | 97 | 205 | 317 | 18 | 180 | 194 | 177 | 120 | 343 | 6 |
| Nonclassifiable | 24 | 0 | 1 | 1 | 0 | 0 | 1 | 0 | 0 | 0 | 21 |

## EVENT OR EXPOSURE BY SOURCE OF INJURY OR ILLNESS

| Reported Cases | Event or Exposure | Struck By or Struck Against | Caught In, Under, or Between | Rubbed or Abraded | Fall | Bodily Reaction | Overexertion | Contact With Temp. Extremes | Exposure (Harmful Substance) | Highway Motor Vehicle Accidents | Other |
|---|---|---|---|---|---|---|---|---|---|---|---|
| **Source of Injury or Illness** | 20,721 | 4,941 | 660 | 316 | 3,465 | 1,721 | 4,906 | 469 | 1,285 | 390 | 2,568 |
| Chemical, Chemical Product | 403 | 2 | 0 | 0 | 0 | 0 | 0 | 6 | 393 | 0 | 2 |
| Containers | 2,901 | 649 | 70 | 4 | 59 | 0 | 1,946 | 47 | 3 | 0 | 123 |
| Furniture, Fixtures | 1,169 | 508 | 66 | 1 | 160 | 0 | 399 | 5 | 4 | 0 | 26 |
| Machinery | 1,194 | 461 | 122 | 3 | 56 | 0 | 374 | 88 | 8 | 3 | 79 |
| Building Materials | 525 | 279 | 23 | 5 | 16 | 0 | 171 | 2 | 0 | 0 | 29 |
| Vehicle, Mobile Eqmt Parts | 164 | 49 | 12 | 0 | 1 | 0 | 92 | 0 | 0 | 0 | 10 |
| Other Parts and Materials | 578 | 341 | 19 | 2 | 7 | 0 | 140 | 12 | 2 | 0 | 55 |
| Plants, Animals, Minerals | 996 | 172 | 11 | 2 | 31 | 0 | 97 | 177 | 223 | 0 | 283 |
| Person, Injured Worker | 2,438 | 4 | 0 | 0 | 0 | 1,721 | 18 | 0 | 284 | 0 | 411 |
| Person, Other | 1,346 | 113 | 5 | 0 | 2 | 0 | 422 | 0 | 57 | 0 | 747 |
| Floors, Walkways, Ground | 2,943 | 59 | 7 | 2 | 2,866 | 0 | 7 | 1 | 0 | 0 | 1 |
| Structures, Other Surfaces | 714 | 376 | 105 | 2 | 122 | 0 | 91 | 0 | 0 | 0 | 18 |
| Handtools (Nonpowered) | 1,223 | 934 | 31 | 1 | 4 | 0 | 189 | 4 | 1 | 0 | 59 |
| Handtools (Powered) | 311 | 146 | 14 | 0 | 3 | 0 | 112 | 5 | 3 | 0 | 28 |
| Other Tools, Instruments, Equipment | 961 | 260 | 28 | 1 | 38 | 0 | 364 | 5 | 225 | 0 | 40 |
| Highway Vehicle, Motorized | 881 | 154 | 82 | 1 | 50 | 0 | 100 | 1 | 0 | 385 | 108 |
| Nonpowered Plant, Vehicles | 415 | 161 | 32 | 1 | 29 | 0 | 185 | 0 | 0 | 0 | 7 |
| Other Vehicles | 298 | 51 | 25 | 1 | 13 | 0 | 51 | 3 | 0 | 2 | 152 |
| Scrap, Waste, Debris | 507 | 156 | 0 | 283 | 2 | 0 | 16 | 0 | 34 | 0 | 16 |
| Other Sources | 754 | 66 | 8 | 7 | 6 | 0 | 132 | 113 | 48 | 0 | 374 |

# 2013 HAWAIʻI WORKERS' COMPENSATION STATISTICS

| STATE | REPORTED | | PROCESSED | | WITH COST | | COST | | DAYS LOST | |
|---|---|---|---|---|---|---|---|---|---|---|
| **ISLAND** | **20,721** | **100.0%** | **40,279** | **100.0%** | **29,402** | **100.0%** | **$260,351,919** | **100.0%** | **999,969** | **100.0%** |
| Oʻahu | 14,044 | 67.8 | 26,676 | 66.2 | 19,427 | 66.1 | 177,573,147 | 68.2 | 655,940 | 65.6 |
| East Hawaiʻi | 1,108 | 5.4 | 2,710 | 6.7 | 1,992 | 6.8 | 19,539,291 | 7.5 | 89,034 | 8.9 |
| West Hawaiʻi | 1,371 | 6.6 | 2,786 | 6.9 | 2,071 | 7.0 | 19,011,721 | 7.3 | 80,870 | 8.1 |
| Maui | 2,762 | 13.3 | 5,332 | 13.2 | 3,907 | 13.3 | 30,305,143 | 11.6 | 119,099 | 11.9 |
| Molokaʻi | 59 | 0.3 | 137 | 0.3 | 102 | 0.4 | 941,518 | 0.4 | 4,875 | 0.5 |
| Lanaʻi | 98 | 0.5 | 158 | 0.4 | 114 | 0.4 | 670,754 | 0.3 | 2,925 | 0.3 |
| Kauaʻi | 1,279 | 6.2 | 2,480 | 6.2 | 1,789 | 6.1 | 12,310,344 | 4.7 | 47,226 | 4.7 |
| **INDUSTRY** | **20,721** | **100.0%** | **40,279** | **100.0%** | **29,402** | **100.0%** | **$260,351,919** | **100.0%** | **999,969** | **100.0%** |
| Natural Resources & Mining | 233 | 1.1 | 540 | 1.3 | 423 | 1.4 | 4,083,463 | 1.6 | 12,652 | 1.3 |
| Construction | 1,384 | 6.7 | 2,724 | 6.8 | 2,183 | 7.4 | 28,660,597 | 11.0 | 93,042 | 9.3 |
| Manufacturing | 576 | 2.8 | 1,123 | 2.8 | 893 | 3.0 | 8,429,809 | 3.2 | 27,653 | 2.8 |
| Wholesale Trade | 700 | 3.4 | 1,252 | 3.1 | 990 | 3.4 | 8,239,864 | 3.2 | 31,198 | 3.1 |
| Retail Trade | 2,673 | 12.9 | 4,558 | 11.3 | 3,089 | 10.5 | 24,915,915 | 9.6 | 102,932 | 10.3 |
| Transportation & Warehousing | 1,267 | 6.1 | 2,594 | 6.4 | 2,080 | 7.1 | 22,038,847 | 8.5 | 90,683 | 9.1 |
| Utilities | 96 | 0.5 | 327 | 0.8 | 226 | 0.8 | 1,836,878 | 0.7 | 4,693 | 0.5 |
| Information | 265 | 1.3 | 505 | 1.3 | 359 | 1.2 | 4,739,106 | 1.8 | 11,051 | 1.1 |
| Fin, Ins, Real Est, Rent, & Leasing | 641 | 3.1 | 1,174 | 2.9 | 862 | 2.9 | 7,053,620 | 2.7 | 26,649 | 2.7 |
| Professional, Scientific, & Tech. | 315 | 1.5 | 532 | 1.3 | 396 | 1.4 | 4,433,907 | 1.7 | 13,040 | 1.3 |
| Management of Companies & Entrpr. | 181 | 0.9 | 340 | 0.8 | 241 | 0.8 | 2,238,024 | 0.9 | 7,406 | 0.7 |
| Administrative, Support, & Waste | 1,634 | 7.9 | 2,843 | 7.1 | 2,231 | 7.6 | 21,762,541 | 8.4 | 97,660 | 9.8 |
| Educational Services | 347 | 1.7 | 596 | 1.5 | 477 | 1.6 | 4,076,936 | 1.6 | 9,892 | 1.0 |
| Health Care & Social Assistance | 1,942 | 9.4 | 3,479 | 8.6 | 2,574 | 8.8 | 19,679,745 | 7.6 | 87,598 | 8.8 |
| Arts, Entertainment, & Recreation | 355 | 1.7 | 627 | 1.6 | 477 | 1.6 | 3,407,809 | 1.3 | 8,800 | 0.9 |
| Accommodation and Food Services | 3,663 | 17.7 | 5,940 | 14.8 | 4,322 | 14.7 | 24,340,536 | 9.4 | 108,169 | 10.8 |
| Other Services, except Public Admin. | 660 | 3.2 | 1,245 | 3.1 | 978 | 3.3 | 9,788,865 | 3.8 | 32,542 | 3.3 |
| Public Administration | 3,767 | 18.2 | 9,544 | 23.7 | 6,309 | 21.5 | 54,951,400 | 21.1 | 230,586 | 23.1 |
| Other | 22 | 0.1 | 336 | 0.8 | 292 | 1.0 | 5,674,057 | 2.2 | 3,723 | 0.4 |
| **TYPE OF INSURANCE** | **20,721** | **100.0%** | **40,279** | **100.0%** | **29,402** | **100.0%** | **$260,351,919** | **100.0%** | **999,969** | **100.0%** |
| Carrier | 14,268 | 68.9 | 25,271 | 62.7 | 18,952 | 64.5 | 159,337,940 | 61.2 | 625,396 | 62.5 |
| Self-Insured: Private & Captive | 2,767 | 13.4 | 5,616 | 13.9 | 4,289 | 14.6 | 34,858,136 | 13.4 | 147,226 | 14.7 |
| Self-Insured: Government | 3,686 | 17.8 | 9,392 | 23.3 | 6,161 | 21.0 | 51,379,879 | 19.7 | 227,347 | 22.7 |
| State of Hawaiʻi | 1,840 | 8.9 | 5,371 | 13.3 | 3,395 | 11.5 | 26,236,332 | 10.1 | 142,634 | 14.3 |
| City & County of Honolulu | 1,371 | 6.6 | 2,873 | 7.1 | 1,934 | 6.6 | 18,325,633 | 7.0 | 56,958 | 5.7 |
| Hawaiʻi County | 156 | 0.8 | 478 | 1.2 | 312 | 1.1 | 2,398,973 | 0.9 | 8,313 | 0.8 |
| Maui County | 211 | 1.0 | 444 | 1.1 | 334 | 1.1 | 2,547,377 | 1.0 | 11,896 | 1.2 |
| Kauaʻi County | 108 | 0.5 | 226 | 0.6 | 186 | 0.6 | 1,871,564 | 0.7 | 7,546 | 0.8 |
| Special Compensation Fund | INA | -- | INA | -- | INA | -- | 14,775,964 | 5.7 | INA | -- |
| **OCCUPATION** | **20,721** | **100.0%** | **40,279** | **100.0%** | **29,402** | **100.0%** | **$260,351,919** | **100.0%** | **999,969** | **100.0%** |
| Executive, Admin. & Managerial | 736 | 3.6 | 1,507 | 3.7 | 1,084 | 3.7 | 10,355,950 | 4.0 | 23,680 | 2.4 |
| Professional Specialty | 1,654 | 8.0 | 3,428 | 8.5 | 2,313 | 7.9 | 18,019,299 | 6.9 | 57,912 | 5.8 |
| Technical Support | 409 | 2.0 | 822 | 2.0 | 565 | 1.9 | 4,597,504 | 1.8 | 18,448 | 1.8 |
| Sales | 1,468 | 7.1 | 2,643 | 6.6 | 1,794 | 6.1 | 15,512,810 | 6.0 | 56,976 | 5.7 |
| Administrative Support | 1,273 | 6.1 | 2,843 | 7.1 | 1,873 | 6.4 | 13,872,131 | 5.3 | 56,932 | 5.7 |
| Services | 7,062 | 34.1 | 12,997 | 32.3 | 9,273 | 31.5 | 69,826,041 | 26.8 | 309,101 | 30.9 |
| Agricultural, Forestry & Fishing | 1,082 | 5.2 | 2,012 | 5.0 | 1,540 | 5.2 | 11,912,234 | 4.6 | 50,239 | 5.0 |
| Mechanic, Repairer | 1,426 | 6.9 | 2,689 | 6.7 | 2,069 | 7.0 | 18,197,122 | 7.0 | 60,198 | 6.0 |
| Construction Trades | 1,124 | 5.4 | 2,381 | 5.9 | 1,912 | 6.5 | 25,462,083 | 9.8 | 85,273 | 8.5 |
| Precision Production | 356 | 1.7 | 659 | 1.6 | 500 | 1.7 | 3,336,775 | 1.3 | 14,131 | 1.4 |
| Operator, Fabricator, Inspector | 233 | 1.1 | 493 | 1.2 | 394 | 1.3 | 3,351,234 | 1.3 | 8,301 | 0.8 |
| Transportation, Material Moving | 1,313 | 6.3 | 2,818 | 7.0 | 2,259 | 7.7 | 28,740,284 | 11.0 | 112,922 | 11.3 |
| Handler, Helper, Laborer | 2,438 | 11.8 | 4,521 | 11.2 | 3,475 | 11.8 | 31,922,285 | 12.3 | 141,763 | 14.2 |
| Nonclassifiable | 147 | 0.7 | 466 | 1.2 | 351 | 1.2 | 5,246,167 | 2.0 | 4,093 | 0.4 |
| **SEX** | **20,721** | **100.0%** | **40,279** | **100.0%** | **29,402** | **100.0%** | **$260,351,919** | **100.0%** | **999,969** | **100.0%** |
| Male | 12,227 | 59.0 | 23,724 | 58.9 | 17,762 | 60.4 | 169,057,311 | 64.9 | 618,280 | 61.8 |
| Female | 8,494 | 41.0 | 16,554 | 41.1 | 11,640 | 39.6 | 91,294,608 | 35.1 | 381,689 | 38.2 |
| Information Not Available | 0 | 0.0 | 1 | 0.0 | 0 | 0.0 | 0 | 0.0 | 0 | 0.0 |

Notes: Cost and percent totals may not add due to rounding.

# 2013 HAWAI'I WORKERS' COMPENSATION STATISTICS

| STATE | REPORTED | | PROCESSED | | WITH COST | | COST | | DAYS LOST | |
|---|---|---|---|---|---|---|---|---|---|---|
| **PART OF BODY** | **20,721** | **100.0%** | **40,279** | **100.0%** | **29,402** | **100.0%** | **$260,351,919** | **100.0%** | **999,969** | **100.0%** |
| Ears | 66 | 0.3 | 153 | 0.4 | 93 | 0.3 | 327,869 | 0.1 | 516 | 0.1 |
| Face, Excluding Eyes, Ears | 686 | 3.3 | 1,052 | 2.6 | 728 | 2.5 | 2,977,673 | 1.1 | 10,358 | 1.0 |
| Eyes | 717 | 3.5 | 1,014 | 2.5 | 727 | 2.5 | 1,016,355 | 0.4 | 3,074 | 0.3 |
| Head, Excluding Ears, Face, Eyes | 692 | 3.3 | 1,190 | 3.0 | 816 | 2.8 | 9,166,376 | 3.5 | 23,731 | 2.4 |
| Neck | 218 | 1.1 | 526 | 1.3 | 400 | 1.4 | 4,352,119 | 1.7 | 15,182 | 1.5 |
| Trunk, Excluding Back | 2,192 | 10.6 | 4,650 | 11.5 | 3,431 | 11.7 | 36,121,308 | 13.9 | 153,256 | 15.3 |
| *Shoulder* | *1,076* | *5.2* | *2,375* | *5.9* | *1,866* | *6.4* | *23,122,083* | *8.9* | *102,353* | *10.2* |
| *Chest* | *380* | *1.8* | *713* | *1.8* | *459* | *1.6* | *3,062,794* | *1.2* | *8,683* | *0.9* |
| *Abdomen* | *141* | *0.7* | *238* | *0.6* | *144* | *0.5* | *778,320* | *0.3* | *3,368* | *0.3* |
| *Pelvic Region* | *268* | *1.3* | *574* | *1.4* | *410* | *1.4* | *3,871,471* | *1.5* | *15,026* | *1.5* |
| *Trunk, Multiple/Unspecified* | *327* | *1.6* | *750* | *1.9* | *552* | *1.9* | *5,286,640* | *2.0* | *23,826* | *2.4* |
| Back (Spine/Spinal Cord) | 3,013 | 14.5 | 6,542 | 16.2 | 5,084 | 17.3 | 59,466,914 | 22.8 | 227,659 | 22.8 |
| Arms | 1,107 | 5.3 | 2,046 | 5.1 | 1,469 | 5.0 | 9,937,153 | 3.8 | 44,146 | 4.4 |
| Wrists | 688 | 3.3 | 1,336 | 3.3 | 964 | 3.3 | 7,294,355 | 2.8 | 34,332 | 3.4 |
| Hands, Excluding Fingers | 1,066 | 5.1 | 1,631 | 4.1 | 1,181 | 4.0 | 4,274,109 | 1.6 | 18,165 | 1.8 |
| Fingers | 2,855 | 13.8 | 4,277 | 10.6 | 3,142 | 10.7 | 7,530,526 | 2.9 | 22,870 | 2.3 |
| Upper Extremities, Multiple | 352 | 1.7 | 709 | 1.8 | 511 | 1.7 | 3,254,541 | 1.3 | 15,510 | 1.6 |
| Legs | 2,196 | 10.6 | 4,567 | 11.3 | 3,413 | 11.6 | 34,002,511 | 13.1 | 131,805 | 13.2 |
| Ankles | 868 | 4.2 | 1,463 | 3.6 | 1,111 | 3.8 | 6,766,425 | 2.6 | 31,578 | 3.2 |
| Feet, Excl. Toes | 606 | 2.9 | 1,068 | 2.7 | 791 | 2.7 | 5,243,909 | 2.0 | 22,552 | 2.3 |
| Toes | 267 | 1.3 | 396 | 1.0 | 280 | 1.0 | 1,008,738 | 0.4 | 4,369 | 0.4 |
| Lower Extremities, Multiple | 191 | 0.9 | 393 | 1.0 | 300 | 1.0 | 2,541,434 | 1.0 | 8,251 | 0.8 |
| Body Systems | 735 | 3.6 | 1,572 | 3.9 | 592 | 2.0 | 7,157,320 | 2.8 | 27,222 | 2.7 |
| Multiple Body Parts | 2,144 | 10.4 | 5,458 | 13.6 | 4,203 | 14.3 | 54,892,002 | 21.1 | 199,884 | 20.0 |
| Nonclassifiable | 62 | 0.3 | 236 | 0.6 | 166 | 0.6 | 3,020,282 | 1.2 | 5,509 | 0.6 |
| **AVERAGE WEEKLY WAGE** | **20,721** | **100.0%** | **40,279** | **100.0%** | **29,402** | **100.0%** | **$260,351,919** | **100.0%** | **999,969** | **100.0%** |
| $.01-$200 | 952 | 4.6 | 1,606 | 4.0 | 1,163 | 4.0 | 7,924,588 | 3.0 | 29,031 | 2.9 |
| $200.01-$400 | 2,317 | 11.2 | 4,580 | 11.4 | 3,422 | 11.6 | 27,302,701 | 10.5 | 112,671 | 11.3 |
| $400.01-$600 | 2,973 | 14.4 | 5,836 | 14.5 | 4,374 | 14.9 | 36,983,837 | 14.2 | 159,238 | 15.9 |
| $600.01-$800 | 3,208 | 15.5 | 6,748 | 16.8 | 5,023 | 17.1 | 46,680,566 | 17.9 | 202,027 | 20.2 |
| $800.01-$1000 | 1,859 | 9.0 | 3,975 | 9.9 | 2,928 | 10.0 | 30,180,655 | 11.6 | 114,302 | 11.4 |
| Over $1000 | 3,346 | 16.2 | 6,756 | 16.8 | 4,868 | 16.6 | 50,117,634 | 19.3 | 148,724 | 14.9 |
| Information Not Available | 6,066 | 29.3 | 10,778 | 26.8 | 7,624 | 25.9 | 61,161,938 | 23.5 | 233,976 | 23.4 |
| **SOURCE OF INJURY OR ILLNESS** | **20,721** | **100.0%** | **40,279** | **100.0%** | **29,402** | **100.0%** | **$260,351,919** | **100.0%** | **999,969** | **100.0%** |
| Chemical, Chemical Product | 403 | 1.9 | 647 | 1.6 | 396 | 1.3 | 1,312,977 | 0.5 | 3,397 | 0.3 |
| Containers | 2,901 | 14.0 | 5,591 | 13.9 | 4,265 | 14.5 | 38,123,763 | 14.6 | 172,250 | 17.2 |
| Furniture, Fixtures | 1,169 | 5.6 | 2,141 | 5.3 | 1,543 | 5.3 | 11,101,454 | 4.3 | 49,197 | 4.9 |
| Machinery | 1,194 | 5.8 | 2,168 | 5.4 | 1,621 | 5.5 | 14,359,439 | 5.5 | 49,073 | 4.9 |
| Building Materials | 525 | 2.5 | 944 | 2.3 | 747 | 2.5 | 6,942,996 | 2.7 | 24,837 | 2.5 |
| Vehicle, Mobile Equipment Parts | 164 | 0.8 | 335 | 0.8 | 268 | 0.9 | 3,355,219 | 1.3 | 8,971 | 0.9 |
| Other Parts and Materials | 578 | 2.8 | 969 | 2.4 | 728 | 2.5 | 5,173,438 | 2.0 | 16,793 | 1.7 |
| Plants, Animals, Minerals | 996 | 4.8 | 1,614 | 4.0 | 1,101 | 3.7 | 4,601,860 | 1.8 | 14,230 | 1.4 |
| Person, Injured Worker | 2,438 | 11.8 | 5,513 | 13.7 | 3,661 | 12.5 | 37,796,441 | 14.5 | 142,980 | 14.3 |
| Person, Other than Injured Worker | 1,346 | 6.5 | 2,631 | 6.5 | 1,895 | 6.5 | 16,366,900 | 6.3 | 74,428 | 7.4 |
| Floors, Walkways, Ground | 2,943 | 14.2 | 6,376 | 15.8 | 4,887 | 16.6 | 53,081,128 | 20.4 | 196,907 | 19.7 |
| Structures, Other Surfaces | 714 | 3.5 | 1,300 | 3.2 | 970 | 3.3 | 7,185,132 | 2.8 | 31,995 | 3.2 |
| Handtools (Nonpowered) | 1,223 | 5.9 | 1,901 | 4.7 | 1,422 | 4.8 | 5,741,502 | 2.2 | 23,774 | 2.4 |
| Handtools (Powered) | 311 | 1.5 | 528 | 1.3 | 420 | 1.4 | 2,743,538 | 1.1 | 11,545 | 1.2 |
| Other Tools, Instruments, Equipment | 961 | 4.6 | 1,650 | 4.1 | 1,168 | 4.0 | 8,157,844 | 3.1 | 35,221 | 3.5 |
| Highway Vehicle, Motorized | 881 | 4.3 | 2,121 | 5.3 | 1,640 | 5.6 | 20,446,236 | 7.9 | 69,804 | 7.0 |
| Nonpowered Plant Vehicles | 415 | 2.0 | 734 | 1.8 | 532 | 1.8 | 3,643,672 | 1.4 | 18,773 | 1.9 |
| Other Vehicles | 298 | 1.4 | 616 | 1.5 | 498 | 1.7 | 4,808,306 | 1.9 | 19,906 | 2.0 |
| Scrap, Waste, Debris | 507 | 2.5 | 725 | 1.8 | 525 | 1.8 | 1,267,691 | 0.5 | 3,607 | 0.4 |
| Other Sources | 754 | 3.6 | 1,775 | 4.4 | 1,115 | 3.8 | 14,142,383 | 5.4 | 32,281 | 3.2 |
| **MARITAL STATUS** | **20,721** | **100.0%** | **40,279** | **100.0%** | **29,402** | **100.0%** | **$260,351,919** | **100.0%** | **999,969** | **100.0%** |
| Married | 9,593 | 46.3 | 19,799 | 49.2 | 14,583 | 49.6 | 142,826,036 | 54.9 | 509,418 | 50.9 |
| Single | 10,427 | 50.3 | 19,238 | 47.8 | 13,937 | 47.4 | 111,100,419 | 42.7 | 469,474 | 47.0 |
| Information Not Available | 701 | 3.4 | 1,242 | 3.1 | 882 | 3.0 | 6,425,464 | 2.5 | 21,077 | 2.1 |

Notes: Cost and percent totals may not add due to rounding.

# 2013 HAWAI'I WORKERS' COMPENSATION STATISTICS

| STATE | REPORTED | | PROCESSED | | WITH COST | | COST | | DAYS LOST | |
|---|---|---|---|---|---|---|---|---|---|---|
| **EVENT OR EXPOSURE** | **20,721** | **100.0%** | **40,279** | **100.0%** | **29,402** | **100.0%** | **$260,351,919** | **100.0%** | **999,969** | **100.0%** |
| Struck Against | 1,746 | 8.4 | 2,672 | 6.6 | 1,942 | 6.6 | 8,231,727 | 3.2 | 28,777 | 2.9 |
| Struck By | 3,195 | 15.4 | 5,098 | 12.7 | 3,763 | 12.8 | 17,986,208 | 6.9 | 65,022 | 6.5 |
| Caught In, Under, or Between | 660 | 3.2 | 1,125 | 2.8 | 857 | 2.9 | 4,245,211 | 1.6 | 16,028 | 1.6 |
| Rubbed or Abraded | 316 | 1.5 | 420 | 1.0 | 300 | 1.0 | 447,393 | 0.2 | 1,703 | 0.2 |
| Other Contact with Object, Equipment | 446 | 2.2 | 645 | 1.6 | 457 | 1.6 | 1,296,538 | 0.5 | 4,008 | 0.4 |
| Falls (From Elevation) | 908 | 4.4 | 2,160 | 5.4 | 1,733 | 5.9 | 25,467,012 | 9.8 | 85,129 | 8.5 |
| Falls (To Same Level) | 2,414 | 11.7 | 4,981 | 12.4 | 3,745 | 12.7 | 33,534,597 | 12.9 | 135,240 | 13.5 |
| Falls (Other) | 143 | 0.7 | 266 | 0.7 | 206 | 0.7 | 1,617,108 | 0.6 | 7,020 | 0.7 |
| Bodily Reaction | 1,721 | 8.3 | 3,589 | 8.9 | 2,705 | 9.2 | 24,816,962 | 9.5 | 98,194 | 9.8 |
| Overexertion | 4,906 | 23.7 | 10,285 | 25.5 | 7,923 | 27.0 | 85,530,598 | 32.9 | 375,840 | 37.6 |
| Repetitive Motion | 309 | 1.5 | 938 | 2.3 | 599 | 2.0 | 6,317,853 | 2.4 | 25,024 | 2.5 |
| Heart Attacks and Strokes | 33 | 0.2 | 72 | 0.2 | 20 | 0.1 | 1,655,808 | 0.6 | 602 | 0.1 |
| Contact (Electrical) | 46 | 0.2 | 82 | 0.2 | 57 | 0.2 | 804,797 | 0.3 | 3,182 | 0.3 |
| Contact (Temperature Extremes) | 469 | 2.3 | 726 | 1.8 | 517 | 1.8 | 933,575 | 0.4 | 1,987 | 0.2 |
| Exposure (Noise) | 21 | 0.1 | 71 | 0.2 | 38 | 0.1 | 212,531 | 0.1 | 371 | 0.0 |
| Exposure (Harmful Substance) | 1,285 | 6.2 | 2,233 | 5.5 | 1,104 | 3.8 | 4,975,810 | 1.9 | 19,842 | 2.0 |
| Accidents (Highway Vehicle) | 390 | 1.9 | 1,128 | 2.8 | 859 | 2.9 | 12,636,668 | 4.9 | 39,280 | 3.9 |
| Accidents (Non-Highway Vehicle) | 83 | 0.4 | 265 | 0.7 | 216 | 0.7 | 3,345,625 | 1.3 | 12,635 | 1.3 |
| Accidents (Other Transportation) | 179 | 0.9 | 394 | 1.0 | 317 | 1.1 | 4,557,880 | 1.8 | 15,226 | 1.5 |
| Explosions | 36 | 0.2 | 63 | 0.2 | 46 | 0.2 | 687,282 | 0.3 | 1,331 | 0.1 |
| Assaults, Violent Acts | 973 | 4.7 | 1,932 | 4.8 | 1,347 | 4.6 | 9,810,714 | 3.8 | 42,540 | 4.3 |
| Other Events/Exposures | 91 | 0.4 | 250 | 0.6 | 145 | 0.5 | 1,817,432 | 0.7 | 2,012 | 0.2 |
| Nonclassifiable | 351 | 1.7 | 884 | 2.2 | 506 | 1.7 | 9,422,590 | 3.6 | 18,976 | 1.9 |
| **NATURE OF INJURY OR ILLNESS** | **20,721** | **100.0%** | **40,279** | **100.0%** | **29,402** | **100.0%** | **$260,351,919** | **100.0%** | **999,969** | **100.0%** |
| Traumatic Injuries | 2,179 | 10.5 | 4,313 | 10.7 | 3,143 | 10.7 | 31,559,184 | 12.1 | 128,954 | 12.9 |
| Fracture | 589 | 2.8 | 1,482 | 3.7 | 1,212 | 4.1 | 19,359,312 | 7.4 | 61,764 | 6.2 |
| Sprains, Strains | 5,345 | 25.8 | 11,177 | 27.8 | 8,600 | 29.3 | 89,055,040 | 34.2 | 368,437 | 36.8 |
| Cut, Laceration | 2,775 | 13.4 | 4,114 | 10.2 | 3,102 | 10.6 | 8,385,979 | 3.2 | 24,930 | 2.5 |
| Puncture, Excluding Bites | 610 | 2.9 | 870 | 2.2 | 588 | 2.0 | 759,274 | 0.3 | 1,708 | 0.2 |
| Abrasions, Scratches | 303 | 1.5 | 506 | 1.3 | 357 | 1.2 | 2,125,342 | 0.8 | 6,288 | 0.6 |
| Bruises, Contusions | 1,839 | 8.9 | 3,078 | 7.6 | 2,204 | 7.5 | 12,508,663 | 4.8 | 47,845 | 4.8 |
| Foreign Bodies | 285 | 1.4 | 358 | 0.9 | 257 | 0.9 | 188,527 | 0.1 | 267 | 0.0 |
| Heat Burns | 470 | 2.3 | 726 | 1.8 | 528 | 1.8 | 1,148,750 | 0.4 | 2,760 | 0.3 |
| Multiple Injuries/Disorders | 610 | 2.9 | 1,352 | 3.4 | 1,042 | 3.5 | 10,113,811 | 3.9 | 33,599 | 3.4 |
| Back Pain | 882 | 4.3 | 1,937 | 4.8 | 1,527 | 5.2 | 16,603,492 | 6.4 | 70,441 | 7.0 |
| Pain, Excluding Back | 2,084 | 10.1 | 4,352 | 10.8 | 3,168 | 10.8 | 29,249,844 | 11.2 | 131,613 | 13.2 |
| Carpal Tunnel | 64 | 0.3 | 188 | 0.5 | 110 | 0.4 | 766,269 | 0.3 | 3,233 | 0.3 |
| Musculoskeletal | 132 | 0.6 | 302 | 0.8 | 197 | 0.7 | 2,019,321 | 0.8 | 10,024 | 1.0 |
| Skin Disorders | 107 | 0.5 | 180 | 0.5 | 93 | 0.3 | 242,665 | 0.1 | 918 | 0.1 |
| Symptoms | 278 | 1.3 | 453 | 1.1 | 147 | 0.5 | 1,076,452 | 0.4 | 2,074 | 0.2 |
| Mental Disorders | 328 | 1.6 | 864 | 2.2 | 306 | 1.0 | 4,451,861 | 1.7 | 22,068 | 2.2 |
| Exposure | 160 | 0.8 | 226 | 0.6 | 78 | 0.3 | 49,746 | 0.0 | 75 | 0.0 |
| Other Injuries/Illnesses | 1,657 | 8.0 | 3,457 | 8.6 | 2,446 | 8.3 | 24,406,625 | 9.4 | 78,627 | 7.9 |
| Nonclassifiable | 24 | 0.1 | 344 | 0.9 | 297 | 1.0 | 6,281,762 | 2.4 | 4,344 | 0.4 |
| **AGE** | **20,721** | **100.0%** | **40,279** | **100.0%** | **29,402** | **100.0%** | **$260,351,919** | **100.0%** | **999,969** | **100.0%** |
| Under 18 | 49 | 0.2 | 86 | 0.2 | 57 | 0.2 | 448,995 | 0.2 | 703 | 0.1 |
| 18-24 | 2,244 | 10.8 | 3,356 | 8.3 | 2,379 | 8.1 | 7,838,681 | 3.0 | 34,566 | 3.5 |
| 25-34 | 4,541 | 21.9 | 7,666 | 19.0 | 5,571 | 19.0 | 39,041,673 | 15.0 | 160,724 | 16.1 |
| 35-44 | 4,305 | 20.8 | 8,813 | 21.9 | 6,565 | 22.3 | 64,289,615 | 24.7 | 233,496 | 23.4 |
| 45-54 | 5,046 | 24.4 | 11,078 | 27.5 | 8,043 | 27.4 | 84,295,406 | 32.4 | 320,085 | 32.0 |
| 55-64 | 3,668 | 17.7 | 7,613 | 18.9 | 5,562 | 18.9 | 52,706,294 | 20.2 | 206,286 | 20.6 |
| Over 64 | 835 | 4.0 | 1,540 | 3.8 | 1,137 | 3.9 | 10,263,341 | 3.9 | 39,493 | 4.0 |
| Information Not Available | 33 | 0.2 | 127 | 0.3 | 88 | 0.3 | 1,467,914 | 0.6 | 4,616 | 0.5 |

Notes: Cost and percent totals may not add due to rounding.

# 2013 HAWAI'I WORKERS' COMPENSATION STATISTICS

| O'AHU | REPORTED | | PROCESSED | | WITH COST | | COST | | DAYS LOST | |
|---|---|---|---|---|---|---|---|---|---|---|
| **INDUSTRY** | **14,044** | **100.0%** | **26,676** | **100.0%** | **19,427** | **100.0%** | **$177,573,147** | **100.0%** | **655,940** | **100.0%** |
| Natural Resources & Mining | 66 | 0.5 | 132 | 0.5 | 113 | 0.6 | 1,046,638 | 0.6 | 2,191 | 0.3 |
| Construction | 1,003 | 7.1 | 1,914 | 7.2 | 1,550 | 8.0 | 20,324,412 | 11.5 | 63,896 | 9.7 |
| Manufacturing | 479 | 3.4 | 890 | 3.3 | 702 | 3.6 | 6,049,045 | 3.4 | 20,616 | 3.1 |
| Wholesale Trade | 536 | 3.8 | 950 | 3.6 | 759 | 3.9 | 6,877,735 | 3.9 | 25,809 | 3.9 |
| Retail Trade | 1,838 | 13.1 | 3,035 | 11.4 | 2,018 | 10.4 | 16,441,072 | 9.3 | 67,863 | 10.4 |
| Transportation & Warehousing | 1,023 | 7.3 | 2,012 | 7.5 | 1,614 | 8.3 | 17,073,953 | 9.6 | 67,884 | 10.4 |
| Utilities | 56 | 0.4 | 196 | 0.7 | 134 | 0.7 | 1,321,752 | 0.7 | 2,730 | 0.4 |
| Information | 219 | 1.6 | 412 | 1.5 | 295 | 1.5 | 3,786,111 | 2.1 | 8,148 | 1.2 |
| Fin, Ins, Real Est, Rent, & Leasing | 368 | 2.6 | 722 | 2.7 | 521 | 2.7 | 4,522,519 | 2.6 | 14,607 | 2.2 |
| Professional, Scientific, & Tech. | 247 | 1.8 | 392 | 1.5 | 284 | 1.5 | 2,761,318 | 1.6 | 7,949 | 1.2 |
| Management of Companies & Entrpr. | 131 | 0.9 | 225 | 0.8 | 161 | 0.8 | 1,468,661 | 0.8 | 5,005 | 0.8 |
| Administrative, Support, & Waste | 995 | 7.1 | 1,737 | 6.5 | 1,337 | 6.9 | 13,059,133 | 7.4 | 58,589 | 8.9 |
| Educational Services | 265 | 1.9 | 421 | 1.6 | 338 | 1.7 | 3,016,197 | 1.7 | 7,669 | 1.2 |
| Health Care & Social Assistance | 1,449 | 10.3 | 2,540 | 9.5 | 1,892 | 9.7 | 14,680,448 | 8.3 | 64,271 | 9.8 |
| Arts, Entertainment, & Recreation | 238 | 1.7 | 406 | 1.5 | 309 | 1.6 | 1,967,431 | 1.1 | 6,165 | 0.9 |
| Accommodation and Food Services | 2,109 | 15.0 | 3,377 | 12.7 | 2,417 | 12.4 | 13,827,062 | 7.8 | 62,162 | 9.5 |
| Other Services, except Public Admin. | 497 | 3.5 | 890 | 3.3 | 700 | 3.6 | 7,313,680 | 4.1 | 20,503 | 3.1 |
| Public Administration | 2,517 | 17.9 | 6,215 | 23.3 | 4,095 | 21.1 | 37,927,737 | 21.4 | 148,388 | 22.6 |
| Other | 8 | 0.1 | 210 | 0.8 | 188 | 1.0 | 4,108,243 | 2.3 | 1,495 | 0.2 |
| **PART OF BODY** | **14,044** | **100.0%** | **26,676** | **100.0%** | **19,427** | **100.0%** | **$177,573,147** | **100.0%** | **655,940** | **100.0%** |
| Ears | 42 | 0.3 | 101 | 0.4 | 60 | 0.3 | 226,823 | 0.1 | 516 | 0.1 |
| Face, Excluding Eyes, Ears | 460 | 3.3 | 701 | 2.6 | 477 | 2.5 | 1,999,029 | 1.1 | 6,053 | 0.9 |
| Eyes | 456 | 3.3 | 648 | 2.4 | 465 | 2.4 | 720,329 | 0.4 | 2,204 | 0.3 |
| Head, Excluding Ears, Face, Eyes | 488 | 3.5 | 820 | 3.1 | 558 | 2.9 | 6,741,675 | 3.8 | 15,970 | 2.4 |
| Neck | 145 | 1.0 | 349 | 1.3 | 273 | 1.4 | 2,894,530 | 1.6 | 9,556 | 1.5 |
| Trunk, Excluding Back | 1,486 | 10.6 | 3,071 | 11.5 | 2,256 | 11.6 | 24,689,985 | 13.9 | 103,295 | 15.8 |
| Back (Spine/Spinal Cord) | 2,012 | 14.3 | 4,259 | 16.0 | 3,300 | 17.0 | 41,321,742 | 23.3 | 147,113 | 22.4 |
| Arms | 756 | 5.4 | 1,354 | 5.1 | 978 | 5.0 | 7,121,398 | 4.0 | 31,450 | 4.8 |
| Wrists | 464 | 3.3 | 895 | 3.4 | 632 | 3.3 | 4,765,242 | 2.7 | 22,844 | 3.5 |
| Hands, Excluding Fingers | 730 | 5.2 | 1,107 | 4.2 | 805 | 4.1 | 3,047,002 | 1.7 | 12,038 | 1.8 |
| Fingers | 1,965 | 14.0 | 2,862 | 10.7 | 2,084 | 10.7 | 4,997,477 | 2.8 | 15,586 | 2.4 |
| Upper Extremities, Multiple | 248 | 1.8 | 500 | 1.9 | 366 | 1.9 | 2,454,659 | 1.4 | 9,924 | 1.5 |
| Legs | 1,522 | 10.8 | 3,087 | 11.6 | 2,289 | 11.8 | 22,993,770 | 13.0 | 86,729 | 13.2 |
| Ankles | 577 | 4.1 | 968 | 3.6 | 727 | 3.7 | 4,546,633 | 2.6 | 20,120 | 3.1 |
| Feet, Excluding Toes | 428 | 3.1 | 712 | 2.7 | 521 | 2.7 | 3,235,991 | 1.8 | 13,361 | 2.0 |
| Toes | 190 | 1.4 | 263 | 1.0 | 185 | 1.0 | 473,548 | 0.3 | 2,808 | 0.4 |
| Lower Extremities, Multiple | 124 | 0.9 | 264 | 1.0 | 202 | 1.0 | 1,630,559 | 0.9 | 5,164 | 0.8 |
| Body Systems | 463 | 3.3 | 933 | 3.5 | 341 | 1.8 | 3,841,739 | 2.2 | 10,779 | 1.6 |
| Multiple Body Parts | 1,440 | 10.3 | 3,614 | 13.6 | 2,793 | 14.4 | 37,679,783 | 21.2 | 136,739 | 20.9 |
| Nonclassifiable | 48 | 0.3 | 168 | 0.6 | 115 | 0.6 | 2,191,233 | 1.2 | 3,691 | 0.6 |
| **SOURCE OF INJURY OR ILLNESS** | **14,044** | **100.0%** | **26,676** | **100.0%** | **19,427** | **100.0%** | **$177,573,147** | **100.0%** | **655,940** | **100.0%** |
| Chemical, Chemical Product | 257 | 1.8 | 406 | 1.5 | 240 | 1.2 | 823,824 | 0.5 | 1,034 | 0.2 |
| Containers | 1,998 | 14.2 | 3,746 | 14.0 | 2,846 | 14.7 | 26,211,367 | 14.8 | 119,867 | 18.3 |
| Furniture, Fixtures | 789 | 5.6 | 1,412 | 5.3 | 1,003 | 5.2 | 8,006,295 | 4.5 | 32,786 | 5.0 |
| Machinery | 794 | 5.7 | 1,394 | 5.2 | 1,047 | 5.4 | 9,263,942 | 5.2 | 29,859 | 4.6 |
| Building Materials | 371 | 2.6 | 640 | 2.4 | 512 | 2.6 | 4,632,753 | 2.6 | 15,708 | 2.4 |
| Vehicle, Mobile Equipment Parts | 112 | 0.8 | 222 | 0.8 | 175 | 0.9 | 2,160,550 | 1.2 | 6,010 | 0.9 |
| Other Parts and Materials | 397 | 2.8 | 658 | 2.5 | 490 | 2.5 | 3,735,410 | 2.1 | 11,243 | 1.7 |
| Plants, Animals, Minerals | 611 | 4.4 | 960 | 3.6 | 631 | 3.3 | 2,392,277 | 1.4 | 7,545 | 1.2 |
| Person, Injured Worker | 1,632 | 11.6 | 3,614 | 13.5 | 2,433 | 12.5 | 25,050,081 | 14.1 | 82,332 | 12.6 |
| Person, Other than Injured Worker | 967 | 6.9 | 1,838 | 6.9 | 1,325 | 6.8 | 11,585,709 | 6.5 | 51,420 | 7.8 |
| Floors, Walkways, Ground | 2,017 | 14.4 | 4,226 | 15.8 | 3,234 | 16.6 | 35,676,695 | 20.1 | 126,307 | 19.3 |
| Structures, Other Surfaces | 474 | 3.4 | 839 | 3.2 | 614 | 3.2 | 4,187,397 | 2.4 | 19,871 | 3.0 |
| Handtools (Nonpowered) | 824 | 5.9 | 1,232 | 4.6 | 927 | 4.8 | 3,984,320 | 2.2 | 17,136 | 2.6 |
| Handtools (Powered) | 198 | 1.4 | 331 | 1.2 | 260 | 1.3 | 1,868,554 | 1.1 | 7,536 | 1.2 |
| Other Tools, Instruments, Equipment | 667 | 4.8 | 1,137 | 4.3 | 788 | 4.1 | 5,897,273 | 3.3 | 23,183 | 3.5 |
| Highway Vehicle, Motorized | 631 | 4.5 | 1,472 | 5.5 | 1,141 | 5.9 | 15,340,713 | 8.6 | 51,659 | 7.9 |
| Nonpowered Plant Vehicles | 289 | 2.1 | 518 | 1.9 | 377 | 1.9 | 2,892,181 | 1.6 | 13,715 | 2.1 |
| Other Vehicles | 208 | 1.5 | 408 | 1.5 | 324 | 1.7 | 2,873,097 | 1.6 | 12,133 | 1.9 |
| Scrap, Waste, Debris | 314 | 2.2 | 455 | 1.7 | 329 | 1.7 | 971,100 | 0.6 | 2,712 | 0.4 |
| Other Sources | 494 | 3.5 | 1,168 | 4.4 | 731 | 3.8 | 10,019,609 | 5.6 | 23,884 | 3.6 |

Notes: Cost and percent totals may not add due to rounding.

# 2013 HAWAI'I WORKERS' COMPENSATION STATISTICS

| O'AHU | REPORTED | | PROCESSED | | WITH COST | | COST | | DAYS LOST | |
|---|---|---|---|---|---|---|---|---|---|---|
| **OCCUPATION** | **14,044** | **100.0%** | **26,676** | **100.0%** | **19,427** | **100.0%** | **$177,573,147** | **100.0%** | **655,940** | **100.0%** |
| Executive, Admin. & Managerial | 493 | 3.5 | 992 | 3.7 | 702 | 3.6 | 7,182,514 | 4.0 | 12,275 | 1.9 |
| Professional Specialty | 1,208 | 8.6 | 2,363 | 8.9 | 1,602 | 8.3 | 12,753,537 | 7.2 | 36,813 | 5.6 |
| Technical Support | 287 | 2.0 | 574 | 2.2 | 396 | 2.0 | 3,288,453 | 1.9 | 14,722 | 2.2 |
| Sales | 1,002 | 7.1 | 1,754 | 6.6 | 1,179 | 6.1 | 10,631,419 | 6.0 | 36,503 | 5.6 |
| Administrative Support | 875 | 6.2 | 1,904 | 7.1 | 1,261 | 6.5 | 9,859,001 | 5.6 | 38,795 | 5.9 |
| Services | 4,655 | 33.2 | 8,477 | 31.8 | 6,000 | 30.9 | 46,840,902 | 26.4 | 200,663 | 30.6 |
| Agricultural, Forestry & Fishing | 542 | 3.9 | 956 | 3.6 | 733 | 3.8 | 5,794,324 | 3.3 | 24,867 | 3.8 |
| Mechanic, Repairer | 938 | 6.7 | 1,743 | 6.5 | 1,338 | 6.9 | 11,784,902 | 6.6 | 34,744 | 5.3 |
| Construction Trades | 797 | 5.7 | 1,634 | 6.1 | 1,323 | 6.8 | 17,344,644 | 9.8 | 54,607 | 8.3 |
| Precision Production | 250 | 1.8 | 440 | 1.6 | 328 | 1.7 | 2,416,618 | 1.4 | 10,461 | 1.6 |
| Operator, Fabricator, Inspector | 189 | 1.4 | 363 | 1.4 | 287 | 1.5 | 2,074,085 | 1.2 | 6,396 | 1.0 |
| Transportation, Material Moving | 985 | 7.0 | 2,068 | 7.8 | 1,669 | 8.6 | 21,047,390 | 11.9 | 85,472 | 13.0 |
| Handler, Helper, Laborer | 1,721 | 12.3 | 3,101 | 11.6 | 2,381 | 12.3 | 22,689,104 | 12.8 | 96,570 | 14.7 |
| Nonclassifiable | 102 | 0.7 | 307 | 1.2 | 228 | 1.2 | 3,866,254 | 2.2 | 3,052 | 0.5 |
| **NATURE OF INJURY OR ILLNESS** | **14,044** | **100.0%** | **26,676** | **100.0%** | **19,427** | **100.0%** | **$177,573,147** | **100.0%** | **655,940** | **100.0%** |
| Traumatic Injuries | 1,487 | 10.6 | 2,938 | 11.0 | 2,141 | 11.0 | 21,962,776 | 12.4 | 83,608 | 12.8 |
| Fracture | 388 | 2.8 | 907 | 3.4 | 732 | 3.8 | 11,448,127 | 6.5 | 39,324 | 6.0 |
| Sprains, Strains | 3,617 | 25.8 | 7,357 | 27.6 | 5,669 | 29.2 | 61,370,811 | 34.6 | 243,023 | 37.1 |
| Cut, Laceration | 1,873 | 13.3 | 2,713 | 10.2 | 2,027 | 10.4 | 5,093,035 | 2.9 | 15,251 | 2.3 |
| Puncture, Excluding Bites | 409 | 2.9 | 573 | 2.2 | 378 | 2.0 | 445,472 | 0.3 | 1,386 | 0.2 |
| Abrasions, Scratches | 217 | 1.6 | 343 | 1.3 | 238 | 1.2 | 1,215,567 | 0.7 | 3,989 | 0.6 |
| Bruises, Contusions | 1,248 | 8.9 | 2,063 | 7.7 | 1,471 | 7.6 | 8,619,653 | 4.9 | 32,215 | 4.9 |
| Foreign Bodies | 181 | 1.3 | 228 | 0.9 | 162 | 0.8 | 149,873 | 0.1 | 255 | 0.0 |
| Heat Burns | 312 | 2.2 | 465 | 1.7 | 345 | 1.8 | 806,109 | 0.5 | 2,020 | 0.3 |
| Multiple Injuries/Disorders | 397 | 2.8 | 856 | 3.2 | 649 | 3.3 | 6,483,559 | 3.7 | 20,199 | 3.1 |
| Back Pain | 588 | 4.2 | 1,276 | 4.8 | 1,003 | 5.2 | 11,259,022 | 6.3 | 47,868 | 7.3 |
| Pain, Excluding Back | 1,514 | 10.8 | 3,078 | 11.5 | 2,234 | 11.5 | 21,549,450 | 12.1 | 93,858 | 14.3 |
| Carpal Tunnel | 47 | 0.3 | 138 | 0.5 | 81 | 0.4 | 543,118 | 0.3 | 2,734 | 0.4 |
| Musculoskeletal | 95 | 0.7 | 216 | 0.8 | 142 | 0.7 | 1,426,912 | 0.8 | 6,680 | 1.0 |
| Skin Disorders | 62 | 0.4 | 110 | 0.4 | 54 | 0.3 | 157,452 | 0.1 | 684 | 0.1 |
| Symptoms | 180 | 1.3 | 285 | 1.1 | 85 | 0.4 | 570,133 | 0.3 | 376 | 0.1 |
| Mental Disorders | 181 | 1.3 | 467 | 1.8 | 170 | 0.9 | 2,175,214 | 1.2 | 8,471 | 1.3 |
| Exposure | 126 | 0.9 | 173 | 0.7 | 44 | 0.2 | 33,381 | 0.0 | 11 | 0.0 |
| Other Injuries/Illnesses | 1,102 | 7.9 | 2,242 | 8.4 | 1,584 | 8.2 | 17,292,269 | 9.7 | 51,075 | 7.8 |
| Nonclassifiable | 20 | 0.1 | 248 | 0.9 | 218 | 1.1 | 4,971,214 | 2.8 | 2,913 | 0.4 |
| **EVENT OR EXPOSURE** | **14,044** | **100.0%** | **26,676** | **100.0%** | **19,427** | **100.0%** | **$177,573,147** | **100.0%** | **655,940** | **100.0%** |
| Struck Against | 1,196 | 8.5 | 1,787 | 6.7 | 1,285 | 6.6 | 5,120,380 | 2.9 | 17,907 | 2.7 |
| Struck By | 2,148 | 15.3 | 3,339 | 12.5 | 2,425 | 12.5 | 11,218,586 | 6.3 | 40,612 | 6.2 |
| Caught In, Under, or Between | 454 | 3.2 | 744 | 2.8 | 560 | 2.9 | 2,974,631 | 1.7 | 9,685 | 1.5 |
| Rubbed or Abraded | 197 | 1.4 | 261 | 1.0 | 185 | 1.0 | 302,910 | 0.2 | 749 | 0.1 |
| Other Contact with Object, Equip. | 291 | 2.1 | 414 | 1.6 | 292 | 1.5 | 852,468 | 0.5 | 2,058 | 0.3 |
| Falls (From Elevation) | 634 | 4.5 | 1,431 | 5.4 | 1,159 | 6.0 | 16,984,083 | 9.6 | 54,921 | 8.4 |
| Falls (To Same Level) | 1,621 | 11.5 | 3,308 | 12.4 | 2,475 | 12.7 | 23,040,627 | 13.0 | 89,692 | 13.7 |
| Falls (Other) | 106 | 0.8 | 180 | 0.7 | 138 | 0.7 | 1,073,964 | 0.6 | 3,438 | 0.5 |
| Bodily Reaction | 1,172 | 8.4 | 2,410 | 9.0 | 1,824 | 9.4 | 16,607,572 | 9.4 | 60,799 | 9.3 |
| Overexertion | 3,370 | 24.0 | 6,906 | 25.9 | 5,314 | 27.4 | 60,213,944 | 33.9 | 258,614 | 39.4 |
| Repetitive Motion | 222 | 1.6 | 643 | 2.4 | 407 | 2.1 | 4,254,817 | 2.4 | 15,053 | 2.3 |
| Heart Attacks and Strokes | 23 | 0.2 | 50 | 0.2 | 15 | 0.1 | 1,565,294 | 0.9 | 602 | 0.1 |
| Contact (Electrical) | 35 | 0.3 | 51 | 0.2 | 36 | 0.2 | 473,095 | 0.3 | 1,856 | 0.3 |
| Contact (Temperature Extremes) | 315 | 2.2 | 468 | 1.8 | 342 | 1.8 | 652,278 | 0.4 | 1,631 | 0.3 |
| Exposure (Noise) | 14 | 0.1 | 50 | 0.2 | 28 | 0.1 | 149,286 | 0.1 | 371 | 0.1 |
| Exposure (Harmful Substance) | 790 | 5.6 | 1,341 | 5.0 | 635 | 3.3 | 2,498,769 | 1.4 | 5,772 | 0.9 |
| Accidents (Highway Vehicle) | 282 | 2.0 | 795 | 3.0 | 618 | 3.2 | 9,568,667 | 5.4 | 30,818 | 4.7 |
| Accidents (Non-Highway Vehicle) | 42 | 0.3 | 133 | 0.5 | 106 | 0.6 | 1,679,781 | 1.0 | 6,088 | 0.9 |
| Accidents (Other Transportation) | 127 | 0.9 | 274 | 1.0 | 220 | 1.1 | 3,136,180 | 1.8 | 11,181 | 1.7 |
| Explosions | 17 | 0.1 | 34 | 0.1 | 25 | 0.1 | 483,911 | 0.3 | 863 | 0.1 |
| Assaults, Violent Acts | 692 | 4.9 | 1,314 | 4.9 | 917 | 4.7 | 6,663,166 | 3.8 | 29,271 | 4.5 |
| Other Events/Exposures | 63 | 0.5 | 168 | 0.6 | 97 | 0.5 | 1,422,056 | 0.8 | 1,425 | 0.2 |
| Nonclassifiable | 233 | 1.7 | 575 | 2.2 | 324 | 1.7 | 6,636,682 | 3.7 | 12,534 | 1.9 |

Notes: Cost and percent totals may not add due to rounding.

# 2013 HAWAI'I WORKERS' COMPENSATION STATISTICS

| MAUI | REPORTED | | PROCESSED | | WITH COST | | COST | | DAYS LOST | |
|---|---|---|---|---|---|---|---|---|---|---|
| **INDUSTRY** | **2,919** | **100.0%** | **5,627** | **100.0%** | **4,123** | **100.0%** | **$31,917,415** | **100.0%** | **126,899** | **100.0%** |
| Natural Resources & Mining | 73 | 2.5 | 188 | 3.3 | 132 | 3.2 | 1,319,436 | 4.1 | 3,876 | 3.1 |
| Construction | 168 | 5.8 | 327 | 5.8 | 243 | 5.9 | 2,992,669 | 9.4 | 9,796 | 7.7 |
| Manufacturing | 31 | 1.1 | 74 | 1.3 | 59 | 1.4 | 791,821 | 2.5 | 2,965 | 2.3 |
| Wholesale Trade | 74 | 2.5 | 120 | 2.1 | 92 | 2.2 | 297,180 | 0.9 | 477 | 0.4 |
| Retail Trade | 304 | 10.4 | 578 | 10.3 | 411 | 10.0 | 3,186,380 | 10.0 | 9,379 | 7.4 |
| Transportation & Warehousing | 119 | 4.1 | 260 | 4.6 | 210 | 5.1 | 2,243,217 | 7.0 | 10,044 | 7.9 |
| Utilities | 18 | 0.6 | 44 | 0.8 | 30 | 0.7 | 235,648 | 0.7 | 1,034 | 0.8 |
| Information | 26 | 0.9 | 43 | 0.8 | 30 | 0.7 | 172,459 | 0.5 | 417 | 0.3 |
| Fin, Ins, Real Est, Rent, & Leasing | 116 | 4.0 | 192 | 3.4 | 145 | 3.5 | 1,053,943 | 3.3 | 5,649 | 4.5 |
| Professional, Scientific, & Tech. | 23 | 0.8 | 50 | 0.9 | 41 | 1.0 | 541,352 | 1.7 | 1,882 | 1.5 |
| Management of Companies & Entrpr. | 27 | 0.9 | 44 | 0.8 | 31 | 0.8 | 334,882 | 1.1 | 808 | 0.6 |
| Administrative, Support, & Waste | 301 | 10.3 | 488 | 8.7 | 393 | 9.5 | 3,272,346 | 10.3 | 15,881 | 12.5 |
| Educational Services | 30 | 1.0 | 62 | 1.1 | 51 | 1.2 | 346,097 | 1.1 | 625 | 0.5 |
| Health Care & Social Assistance | 178 | 6.1 | 326 | 5.8 | 244 | 5.9 | 1,777,494 | 5.6 | 7,354 | 5.8 |
| Arts, Entertainment, & Recreation | 39 | 1.3 | 77 | 1.4 | 65 | 1.6 | 516,243 | 1.6 | 1,018 | 0.8 |
| Accommodation and Food Services | 791 | 27.1 | 1,308 | 23.3 | 968 | 23.5 | 4,940,116 | 15.5 | 20,332 | 16.0 |
| Other Services, except Public Admin. | 90 | 3.1 | 182 | 3.2 | 143 | 3.5 | 1,199,121 | 3.8 | 4,322 | 3.4 |
| Public Administration | 510 | 17.5 | 1,219 | 21.7 | 793 | 19.2 | 5,830,568 | 18.3 | 30,311 | 23.9 |
| Other | 1 | 0.0 | 45 | 0.8 | 42 | 1.0 | 866,443 | 2.7 | 729 | 0.6 |
| **PART OF BODY** | **2,919** | **100.0%** | **5,627** | **100.0%** | **4,123** | **100.0%** | **$31,917,415** | **100.0%** | **126,899** | **100.0%** |
| Ears | 12 | 0.4 | 19 | 0.3 | 13 | 0.3 | 27,728 | 0.1 | 0 | 0.0 |
| Face, Excluding Eyes, Ears | 98 | 3.4 | 166 | 3.0 | 118 | 2.9 | 280,956 | 0.9 | 1,928 | 1.5 |
| Eyes | 103 | 3.5 | 148 | 2.6 | 106 | 2.6 | 146,611 | 0.5 | 648 | 0.5 |
| Head, Excluding Ears, Face, Eyes | 98 | 3.4 | 156 | 2.8 | 103 | 2.5 | 876,732 | 2.8 | 2,670 | 2.1 |
| Neck | 32 | 1.1 | 75 | 1.3 | 51 | 1.2 | 366,211 | 1.2 | 1,843 | 1.5 |
| Trunk, Excluding Back | 287 | 9.8 | 655 | 11.6 | 492 | 11.9 | 5,321,614 | 16.7 | 20,798 | 16.4 |
| Back (Spine/Spinal Cord) | 464 | 15.9 | 953 | 16.9 | 748 | 18.1 | 6,860,834 | 21.5 | 28,738 | 22.7 |
| Arms | 158 | 5.4 | 307 | 5.5 | 221 | 5.4 | 1,295,156 | 4.1 | 5,668 | 4.5 |
| Wrists | 88 | 3.0 | 181 | 3.2 | 137 | 3.3 | 784,978 | 2.5 | 5,445 | 4.3 |
| Hands, Excluding Fingers | 166 | 5.7 | 237 | 4.2 | 165 | 4.0 | 411,287 | 1.3 | 2,175 | 1.7 |
| Fingers | 399 | 13.7 | 631 | 11.2 | 476 | 11.5 | 930,281 | 2.9 | 2,476 | 2.0 |
| Upper Extremities, Multiple | 51 | 1.8 | 99 | 1.8 | 71 | 1.7 | 520,149 | 1.6 | 3,526 | 2.8 |
| Legs | 300 | 10.3 | 629 | 11.2 | 470 | 11.4 | 4,461,485 | 14.0 | 16,958 | 13.4 |
| Ankles | 128 | 4.4 | 211 | 3.8 | 159 | 3.9 | 857,372 | 2.7 | 3,571 | 2.8 |
| Feet, Excluding Toes | 66 | 2.3 | 138 | 2.5 | 103 | 2.5 | 797,010 | 2.5 | 3,565 | 2.8 |
| Toes | 35 | 1.2 | 58 | 1.0 | 48 | 1.2 | 86,006 | 0.3 | 692 | 0.6 |
| Lower Extremities, Multiple | 29 | 1.0 | 55 | 1.0 | 40 | 1.0 | 292,937 | 0.9 | 1,216 | 1.0 |
| Body Systems | 89 | 3.1 | 199 | 3.5 | 67 | 1.6 | 1,199,253 | 3.8 | 3,437 | 2.7 |
| Multiple Body Parts | 313 | 10.7 | 693 | 12.3 | 524 | 12.7 | 6,256,619 | 19.6 | 21,466 | 16.9 |
| Nonclassifiable | 3 | 0.1 | 17 | 0.3 | 11 | 0.3 | 144,196 | 0.5 | 79 | 0.1 |
| **SOURCE OF INJURY OR ILLNESS** | **2,919** | **100.0%** | **5,627** | **100.0%** | **4,123** | **100.0%** | **$31,917,415** | **100.0%** | **126,899** | **100.0%** |
| Chemical, Chemical Product | 57 | 2.0 | 94 | 1.7 | 61 | 1.5 | 177,835 | 0.6 | 1,203 | 1.0 |
| Containers | 405 | 13.9 | 816 | 14.5 | 640 | 15.5 | 4,941,002 | 15.5 | 17,878 | 14.1 |
| Furniture, Fixtures | 179 | 6.1 | 313 | 5.6 | 231 | 5.6 | 1,303,298 | 4.1 | 6,693 | 5.3 |
| Machinery | 162 | 5.6 | 319 | 5.7 | 235 | 5.7 | 1,948,658 | 6.1 | 6,147 | 4.8 |
| Building Materials | 54 | 1.9 | 120 | 2.1 | 92 | 2.2 | 937,711 | 2.9 | 3,130 | 2.5 |
| Vehicle, Mobile Equipment Parts | 22 | 0.8 | 45 | 0.8 | 40 | 1.0 | 431,968 | 1.4 | 1,264 | 1.0 |
| Other Parts and Materials | 79 | 2.7 | 127 | 2.3 | 92 | 2.2 | 629,627 | 2.0 | 3,514 | 2.8 |
| Plants, Animals, Minerals | 155 | 5.3 | 248 | 4.4 | 181 | 4.4 | 442,123 | 1.4 | 1,910 | 1.5 |
| Person, Injured Worker | 351 | 12.0 | 766 | 13.6 | 501 | 12.2 | 5,226,623 | 16.4 | 21,556 | 17.0 |
| Person, Other than Injured Worker | 156 | 5.3 | 307 | 5.5 | 225 | 5.5 | 2,196,130 | 6.9 | 10,833 | 8.5 |
| Floors, Walkways, Ground | 401 | 13.7 | 874 | 15.5 | 638 | 15.5 | 6,381,548 | 20.0 | 23,974 | 18.9 |
| Structures, Other Surfaces | 100 | 3.4 | 180 | 3.2 | 138 | 3.4 | 969,046 | 3.0 | 4,880 | 3.9 |
| Handtools (Nonpowered) | 192 | 6.6 | 314 | 5.6 | 234 | 5.7 | 687,632 | 2.2 | 2,714 | 2.1 |
| Handtools (Powered) | 46 | 1.6 | 84 | 1.5 | 65 | 1.6 | 356,041 | 1.1 | 1,054 | 0.8 |
| Other Tools, Instruments, Equipment | 138 | 4.7 | 246 | 4.4 | 183 | 4.4 | 1,198,677 | 3.8 | 6,717 | 5.3 |
| Highway Vehicle, Motorized | 105 | 3.6 | 209 | 3.7 | 164 | 4.0 | 1,216,879 | 3.8 | 5,855 | 4.6 |
| Nonpowered Plant Vehicles | 69 | 2.4 | 109 | 1.9 | 81 | 2.0 | 225,474 | 0.7 | 1,254 | 1.0 |
| Other Vehicles | 46 | 1.6 | 95 | 1.7 | 84 | 2.0 | 725,537 | 2.3 | 3,285 | 2.6 |
| Scrap, Waste, Debris | 85 | 2.9 | 113 | 2.0 | 79 | 1.9 | 108,985 | 0.3 | 280 | 0.2 |
| Other Sources | 117 | 4.0 | 248 | 4.4 | 159 | 3.9 | 1,812,621 | 5.7 | 2,758 | 2.2 |

Notes: Cost and percent totals may not add due to rounding.

# 2013 HAWAI'I WORKERS' COMPENSATION STATISTICS

| MAUI | REPORTED | | PROCESSED | | WITH COST | | COST | | DAYS LOST | |
|---|---|---|---|---|---|---|---|---|---|---|
| **OCCUPATION** | **2,919** | **100.0%** | **5,627** | **100.0%** | **4,123** | **100.0%** | **$31,917,415** | **100.0%** | **126,899** | **100.0%** |
| Executive, Admin. & Managerial | 122 | 4.2 | 225 | 4.0 | 164 | 4.0 | 919,978 | 2.9 | 3,775 | 3.0 |
| Professional Specialty | 191 | 6.5 | 432 | 7.7 | 275 | 6.7 | 2,180,385 | 6.8 | 7,176 | 5.7 |
| Technical Support | 50 | 1.7 | 99 | 1.8 | 69 | 1.7 | 648,309 | 2.0 | 2,133 | 1.7 |
| Sales | 191 | 6.5 | 358 | 6.4 | 252 | 6.1 | 1,872,700 | 5.9 | 7,458 | 5.9 |
| Administrative Support | 159 | 5.5 | 388 | 6.9 | 253 | 6.1 | 1,879,668 | 5.9 | 6,399 | 5.0 |
| Services | 1,150 | 39.4 | 2,015 | 35.8 | 1,471 | 35.7 | 9,894,068 | 31.0 | 46,619 | 36.7 |
| Agricultural, Forestry & Fishing | 198 | 6.8 | 348 | 6.2 | 276 | 6.7 | 1,806,701 | 5.7 | 8,571 | 6.8 |
| Mechanic, Repairer | 203 | 7.0 | 401 | 7.1 | 294 | 7.1 | 2,360,619 | 7.4 | 8,333 | 6.6 |
| Construction Trades | 139 | 4.8 | 313 | 5.6 | 238 | 5.8 | 3,507,349 | 11.0 | 12,948 | 10.2 |
| Precision Production | 40 | 1.4 | 82 | 1.5 | 67 | 1.6 | 319,799 | 1.0 | 1,304 | 1.0 |
| Operator, Fabricator, Inspector | 19 | 0.7 | 51 | 0.9 | 40 | 1.0 | 494,501 | 1.6 | 1,030 | 0.8 |
| Transportation, Material Moving | 152 | 5.2 | 307 | 5.5 | 248 | 6.0 | 2,399,222 | 7.5 | 8,714 | 6.9 |
| Handler, Helper, Laborer | 287 | 9.8 | 546 | 9.7 | 428 | 10.4 | 3,084,049 | 9.7 | 11,915 | 9.4 |
| Nonclassifiable | 18 | 0.6 | 62 | 1.1 | 48 | 1.2 | 550,067 | 1.7 | 524 | 0.4 |
| **NATURE OF INJURY OR ILLNESS** | **2,919** | **100.0%** | **5,627** | **100.0%** | **4,123** | **100.0%** | **$31,917,415** | **100.0%** | **126,899** | **100.0%** |
| Traumatic Injuries | 299 | 10.2 | 568 | 10.1 | 402 | 9.8 | 3,662,870 | 11.5 | 18,720 | 14.8 |
| Fracture | 81 | 2.8 | 233 | 4.1 | 194 | 4.7 | 3,071,924 | 9.6 | 7,648 | 6.0 |
| Sprains, Strains | 803 | 27.5 | 1,692 | 30.1 | 1,293 | 31.4 | 11,860,642 | 37.2 | 46,818 | 36.9 |
| Cut, Laceration | 434 | 14.9 | 653 | 11.6 | 505 | 12.3 | 1,170,416 | 3.7 | 3,835 | 3.0 |
| Puncture, Excluding Bites | 79 | 2.7 | 128 | 2.3 | 84 | 2.0 | 133,484 | 0.4 | 491 | 0.4 |
| Abrasions, Scratches | 30 | 1.0 | 61 | 1.1 | 43 | 1.0 | 325,138 | 1.0 | 462 | 0.4 |
| Bruises, Contusions | 249 | 8.5 | 424 | 7.5 | 299 | 7.3 | 1,418,561 | 4.4 | 6,080 | 4.8 |
| Foreign Bodies | 43 | 1.5 | 55 | 1.0 | 41 | 1.0 | 14,377 | 0.1 | 6 | 0.0 |
| Heat Burns | 79 | 2.7 | 115 | 2.0 | 78 | 1.9 | 99,727 | 0.3 | 140 | 0.1 |
| Multiple Injuries/Disorders | 84 | 2.9 | 167 | 3.0 | 127 | 3.1 | 1,009,205 | 3.2 | 2,421 | 1.9 |
| Back Pain | 124 | 4.3 | 248 | 4.4 | 201 | 4.9 | 1,856,391 | 5.8 | 9,619 | 7.6 |
| Pain, Excluding Back | 248 | 8.5 | 510 | 9.1 | 386 | 9.4 | 2,909,071 | 9.1 | 15,402 | 12.1 |
| Carpal Tunnel | 5 | 0.2 | 15 | 0.3 | 8 | 0.2 | 43,452 | 0.1 | 198 | 0.2 |
| Musculoskeletal | 19 | 0.7 | 36 | 0.6 | 26 | 0.6 | 181,123 | 0.6 | 687 | 0.5 |
| Skin Disorders | 17 | 0.6 | 25 | 0.4 | 13 | 0.3 | 4,230 | 0.0 | 0 | 0.0 |
| Symptoms | 37 | 1.3 | 70 | 1.2 | 26 | 0.6 | 371,436 | 1.2 | 395 | 0.3 |
| Mental Disorders | 43 | 1.5 | 107 | 1.9 | 26 | 0.6 | 683,719 | 2.1 | 2,688 | 2.1 |
| Exposure | 13 | 0.5 | 19 | 0.3 | 10 | 0.2 | 4,754 | 0.0 | 18 | 0.0 |
| Other Injuries/Illnesses | 231 | 7.9 | 470 | 8.4 | 336 | 8.2 | 2,689,020 | 8.4 | 10,907 | 8.6 |
| Nonclassifiable | 1 | 0.0 | 31 | 0.6 | 25 | 0.6 | 407,875 | 1.3 | 364 | 0.3 |
| **EVENT OR EXPOSURE** | **2,919** | **100.0%** | **5,627** | **100.0%** | **4,123** | **100.0%** | **$31,917,415** | **100.0%** | **126,899** | **100.0%** |
| Struck Against | 261 | 8.9 | 393 | 7.0 | 285 | 6.9 | 1,065,387 | 3.3 | 4,239 | 3.3 |
| Struck By | 466 | 16.0 | 767 | 13.6 | 580 | 14.1 | 2,281,306 | 7.2 | 8,617 | 6.8 |
| Caught In, Under, or Between | 89 | 3.1 | 163 | 2.9 | 125 | 3.0 | 443,093 | 1.4 | 1,942 | 1.5 |
| Rubbed or Abraded | 48 | 1.6 | 65 | 1.2 | 50 | 1.2 | 43,739 | 0.1 | 317 | 0.3 |
| Other Contact with Object, Equip. | 64 | 2.2 | 104 | 1.8 | 77 | 1.9 | 197,052 | 0.6 | 925 | 0.7 |
| Falls (From Elevation) | 106 | 3.6 | 273 | 4.9 | 208 | 5.0 | 2,682,535 | 8.4 | 8,559 | 6.7 |
| Falls (To Same Level) | 344 | 11.8 | 697 | 12.4 | 519 | 12.6 | 4,478,163 | 14.0 | 18,258 | 14.4 |
| Falls (Other) | 16 | 0.6 | 35 | 0.6 | 22 | 0.5 | 210,990 | 0.7 | 1,343 | 1.1 |
| Bodily Reaction | 255 | 8.7 | 517 | 9.2 | 388 | 9.4 | 3,624,709 | 11.4 | 14,849 | 11.7 |
| Overexertion | 680 | 23.3 | 1,444 | 25.7 | 1,125 | 27.3 | 11,174,142 | 35.0 | 47,468 | 37.4 |
| Repetitive Motion | 41 | 1.4 | 127 | 2.3 | 83 | 2.0 | 801,840 | 2.5 | 4,648 | 3.7 |
| Heart Attacks and Strokes | 4 | 0.1 | 11 | 0.2 | 3 | 0.1 | 117,080 | 0.4 | 0 | 0.0 |
| Contact (Electrical) | 7 | 0.2 | 13 | 0.2 | 8 | 0.2 | 54,144 | 0.2 | 393 | 0.3 |
| Contact (Temperature Extremes) | 75 | 2.6 | 111 | 2.0 | 73 | 1.8 | 95,715 | 0.3 | 123 | 0.1 |
| Exposure (Noise) | 2 | 0.1 | 6 | 0.1 | 4 | 0.1 | 21,247 | 0.1 | 0 | 0.0 |
| Exposure (Harmful Substance) | 192 | 6.6 | 326 | 5.8 | 179 | 4.3 | 802,396 | 2.5 | 2,888 | 2.3 |
| Accidents (Highway Vehicle) | 47 | 1.6 | 97 | 1.7 | 72 | 1.8 | 611,248 | 1.9 | 2,483 | 2.0 |
| Accidents (Non-Highway Vehicle) | 24 | 0.8 | 57 | 1.0 | 49 | 1.2 | 360,606 | 1.1 | 1,263 | 1.0 |
| Accidents (Other Transportation) | 25 | 0.9 | 53 | 0.9 | 43 | 1.0 | 665,752 | 2.1 | 2,148 | 1.7 |
| Explosions | 7 | 0.2 | 12 | 0.2 | 9 | 0.2 | 96,042 | 0.3 | 467 | 0.4 |
| Assaults, Violent Acts | 102 | 3.5 | 218 | 3.9 | 145 | 3.5 | 922,511 | 2.9 | 4,314 | 3.4 |
| Other Events/Exposures | 15 | 0.5 | 28 | 0.5 | 11 | 0.3 | 98,235 | 0.3 | 15 | 0.0 |
| Nonclassifiable | 49 | 1.7 | 110 | 2.0 | 65 | 1.6 | 1,069,483 | 3.4 | 1,640 | 1.3 |

Notes: Cost and percent totals may not add due to rounding.

# 2013 HAWAI'I WORKERS' COMPENSATION STATISTICS

| HAWAI'I | REPORTED | | PROCESSED | | WITH COST | | COST | | DAYS LOST | |
|---|---|---|---|---|---|---|---|---|---|---|
| **INDUSTRY** | **2,479** | **100.0%** | **5,496** | **100.0%** | **4,063** | **100.0%** | **$38,551,012** | **100.0%** | **169,904** | **100.0%** |
| Natural Resources & Mining | 62 | 2.5 | 142 | 2.6 | 115 | 2.8 | 1,121,939 | 2.9 | 4,349 | 2.6 |
| Construction | 154 | 6.2 | 356 | 6.5 | 290 | 7.1 | 3,818,702 | 9.9 | 14,207 | 8.4 |
| Manufacturing | 51 | 2.1 | 125 | 2.3 | 103 | 2.5 | 1,217,869 | 3.2 | 3,292 | 1.9 |
| Wholesale Trade | 71 | 2.9 | 149 | 2.7 | 111 | 2.7 | 899,609 | 2.3 | 4,229 | 2.5 |
| Retail Trade | 359 | 14.5 | 675 | 12.3 | 474 | 11.7 | 4,141,900 | 10.7 | 22,115 | 13.0 |
| Transportation & Warehousing | 82 | 3.3 | 237 | 4.3 | 189 | 4.7 | 2,238,837 | 5.8 | 10,219 | 6.0 |
| Utilities | 16 | 0.7 | 70 | 1.3 | 50 | 1.2 | 228,596 | 0.6 | 599 | 0.4 |
| Information | 15 | 0.6 | 41 | 0.8 | 27 | 0.7 | 748,664 | 1.9 | 2,481 | 1.5 |
| Fin, Ins, Real Est, Rent, & Leasing | 97 | 3.9 | 160 | 2.9 | 122 | 3.0 | 989,043 | 2.6 | 5,067 | 3.0 |
| Professional, Scientific, & Tech. | 32 | 1.3 | 61 | 1.1 | 48 | 1.2 | 968,520 | 2.5 | 2,110 | 1.2 |
| Management of Companies & Entrpr. | 14 | 0.6 | 45 | 0.8 | 38 | 0.9 | 316,976 | 0.8 | 810 | 0.5 |
| Administrative, Support, & Waste | 226 | 9.1 | 430 | 7.8 | 356 | 8.8 | 4,245,210 | 11.0 | 18,705 | 11.0 |
| Educational Services | 45 | 1.8 | 98 | 1.8 | 80 | 2.0 | 690,530 | 1.8 | 1,524 | 0.9 |
| Health Care & Social Assistance | 210 | 8.5 | 444 | 8.1 | 320 | 7.9 | 2,726,651 | 7.1 | 13,665 | 8.0 |
| Arts, Entertainment, & Recreation | 41 | 1.7 | 81 | 1.5 | 55 | 1.4 | 371,615 | 1.0 | 968 | 0.6 |
| Accommodation and Food Services | 431 | 17.4 | 706 | 12.9 | 537 | 13.2 | 3,835,282 | 10.0 | 18,794 | 11.1 |
| Other Services, except Public Admin. | 42 | 1.7 | 109 | 2.0 | 85 | 2.1 | 1,038,429 | 2.7 | 6,261 | 3.7 |
| Public Administration | 520 | 21.0 | 1,504 | 27.4 | 1,017 | 25.0 | 8,365,710 | 21.7 | 39,254 | 23.1 |
| Other | 11 | 0.4 | 63 | 1.2 | 46 | 1.1 | 586,930 | 1.5 | 1,255 | 0.7 |
| **PART OF BODY** | **2,479** | **100.0%** | **5,496** | **100.0%** | **4,063** | **100.0%** | **$38,551,012** | **100.0%** | **169,904** | **100.0%** |
| Ears | 4 | 0.2 | 20 | 0.4 | 14 | 0.3 | 71,042 | 0.2 | 0 | 0.0 |
| Face, Excluding Eyes, Ears | 85 | 3.4 | 124 | 2.3 | 89 | 2.2 | 581,498 | 1.5 | 1,908 | 1.1 |
| Eyes | 83 | 3.4 | 117 | 2.1 | 73 | 1.8 | 74,295 | 0.2 | 121 | 0.1 |
| Head, Excluding Ears, Face, Eyes | 67 | 2.7 | 149 | 2.7 | 118 | 2.9 | 1,296,670 | 3.4 | 4,303 | 2.5 |
| Neck | 30 | 1.2 | 75 | 1.4 | 58 | 1.4 | 707,626 | 1.8 | 3,693 | 2.2 |
| Trunk, Excluding Back | 267 | 10.8 | 626 | 11.4 | 470 | 11.6 | 4,366,998 | 11.3 | 21,964 | 12.9 |
| Back (Spine/Spinal Cord) | 374 | 15.1 | 963 | 17.5 | 748 | 18.4 | 9,031,972 | 23.4 | 40,806 | 24.0 |
| Arms | 119 | 4.8 | 258 | 4.7 | 189 | 4.7 | 1,161,491 | 3.0 | 5,586 | 3.3 |
| Wrists | 86 | 3.5 | 175 | 3.2 | 126 | 3.1 | 992,760 | 2.6 | 4,310 | 2.5 |
| Hands, Excluding Fingers | 116 | 4.7 | 198 | 3.6 | 141 | 3.5 | 619,015 | 1.6 | 2,679 | 1.6 |
| Fingers | 319 | 12.9 | 519 | 9.4 | 384 | 9.5 | 1,171,695 | 3.0 | 4,167 | 2.5 |
| Upper Extremities, Multiple | 38 | 1.5 | 83 | 1.5 | 57 | 1.4 | 221,678 | 0.6 | 1,781 | 1.1 |
| Legs | 247 | 10.0 | 597 | 10.9 | 464 | 11.4 | 4,971,984 | 12.9 | 21,868 | 12.9 |
| Ankles | 115 | 4.6 | 194 | 3.5 | 158 | 3.9 | 990,146 | 2.6 | 6,109 | 3.6 |
| Feet, Excluding Toes | 72 | 2.9 | 140 | 2.6 | 107 | 2.6 | 947,155 | 2.5 | 4,317 | 2.5 |
| Toes | 29 | 1.2 | 52 | 1.0 | 32 | 0.8 | 436,502 | 1.1 | 857 | 0.5 |
| Lower Extremities, Multiple | 28 | 1.1 | 51 | 0.9 | 40 | 1.0 | 260,990 | 0.7 | 1,218 | 0.7 |
| Body Systems | 114 | 4.6 | 279 | 5.1 | 116 | 2.9 | 1,264,007 | 3.3 | 7,557 | 4.5 |
| Multiple Body Parts | 278 | 11.2 | 832 | 15.1 | 644 | 15.9 | 8,716,826 | 22.6 | 34,922 | 20.6 |
| Nonclassifiable | 8 | 0.3 | 44 | 0.8 | 35 | 0.9 | 666,662 | 1.7 | 1,738 | 1.0 |
| **SOURCE OF INJURY OR ILLNESS** | **2,479** | **100.0%** | **5,496** | **100.0%** | **4,063** | **100.0%** | **$38,551,012** | **100.0%** | **169,904** | **100.0%** |
| Chemical, Chemical Product | 54 | 2.2 | 97 | 1.8 | 56 | 1.4 | 227,078 | 0.6 | 1,076 | 0.6 |
| Containers | 322 | 13.0 | 707 | 12.9 | 531 | 13.1 | 5,567,943 | 14.4 | 27,913 | 16.4 |
| Furniture, Fixtures | 124 | 5.0 | 267 | 4.9 | 212 | 5.2 | 1,505,418 | 3.9 | 8,795 | 5.2 |
| Machinery | 152 | 6.1 | 308 | 5.6 | 221 | 5.4 | 2,136,414 | 5.5 | 11,292 | 6.7 |
| Building Materials | 70 | 2.8 | 138 | 2.5 | 107 | 2.6 | 1,072,230 | 2.8 | 4,190 | 2.5 |
| Vehicle, Mobile Equipment Parts | 18 | 0.7 | 46 | 0.8 | 34 | 0.8 | 361,533 | 0.9 | 1,617 | 1.0 |
| Other Parts and Materials | 64 | 2.6 | 125 | 2.3 | 95 | 2.3 | 547,146 | 1.4 | 1,455 | 0.9 |
| Plants, Animals, Minerals | 126 | 5.1 | 239 | 4.4 | 169 | 4.2 | 1,401,287 | 3.6 | 3,346 | 2.0 |
| Person, Injured Worker | 314 | 12.7 | 785 | 14.3 | 523 | 12.9 | 5,323,128 | 13.8 | 28,221 | 16.6 |
| Person, Other than Injured Worker | 162 | 6.5 | 363 | 6.6 | 260 | 6.4 | 2,127,560 | 5.5 | 9,922 | 5.8 |
| Floors, Walkways, Ground | 354 | 14.3 | 878 | 16.0 | 712 | 17.5 | 8,462,602 | 22.0 | 36,679 | 21.6 |
| Structures, Other Surfaces | 106 | 4.3 | 202 | 3.7 | 158 | 3.9 | 1,748,530 | 4.5 | 6,406 | 3.8 |
| Handtools (Nonpowered) | 139 | 5.6 | 248 | 4.5 | 183 | 4.5 | 726,968 | 1.9 | 3,233 | 1.9 |
| Handtools (Powered) | 39 | 1.6 | 73 | 1.3 | 62 | 1.5 | 357,359 | 0.9 | 1,689 | 1.0 |
| Other Tools, Instruments, Equipment | 106 | 4.3 | 187 | 3.4 | 133 | 3.3 | 690,340 | 1.8 | 3,981 | 2.3 |
| Highway Vehicle, Motorized | 110 | 4.4 | 331 | 6.0 | 258 | 6.4 | 3,099,122 | 8.0 | 10,482 | 6.2 |
| Nonpowered Plant Vehicles | 36 | 1.5 | 70 | 1.3 | 46 | 1.1 | 363,628 | 0.9 | 3,191 | 1.9 |
| Other Vehicles | 26 | 1.1 | 77 | 1.4 | 59 | 1.5 | 705,376 | 1.8 | 2,313 | 1.4 |
| Scrap, Waste, Debris | 65 | 2.6 | 100 | 1.8 | 70 | 1.7 | 99,213 | 0.3 | 242 | 0.1 |
| Other Sources | 92 | 3.7 | 255 | 4.6 | 174 | 4.3 | 2,028,137 | 5.3 | 3,861 | 2.3 |

Notes: Cost and percent totals may not add due to rounding.

# 2013 HAWAI'I WORKERS' COMPENSATION STATISTICS

| HAWAI'I | REPORTED | | PROCESSED | | WITH COST | | COST | | DAYS LOST | |
|---|---|---|---|---|---|---|---|---|---|---|
| **OCCUPATION** | **2,479** | **100.0%** | **5,496** | **100.0%** | **4,063** | **100.0%** | **$38,551,012** | **100.0%** | **169,904** | **100.0%** |
| Executive, Admin. & Managerial | 74 | 3.0 | 205 | 3.7 | 158 | 3.9 | 1,842,520 | 4.8 | 5,767 | 3.4 |
| Professional Specialty | 193 | 7.8 | 462 | 8.4 | 332 | 8.2 | 2,560,111 | 6.6 | 12,390 | 7.3 |
| Technical Support | 44 | 1.8 | 104 | 1.9 | 72 | 1.8 | 601,438 | 1.6 | 1,480 | 0.9 |
| Sales | 196 | 7.9 | 375 | 6.8 | 262 | 6.5 | 2,537,988 | 6.6 | 11,342 | 6.7 |
| Administrative Support | 159 | 6.4 | 374 | 6.8 | 256 | 6.3 | 1,582,765 | 4.1 | 9,179 | 5.4 |
| Services | 784 | 31.6 | 1,652 | 30.1 | 1,181 | 29.1 | 9,534,717 | 24.7 | 45,764 | 26.9 |
| Agricultural, Forestry & Fishing | 214 | 8.6 | 473 | 8.6 | 349 | 8.6 | 3,331,249 | 8.6 | 13,278 | 7.8 |
| Mechanic, Repairer | 185 | 7.5 | 361 | 6.6 | 287 | 7.1 | 2,599,464 | 6.7 | 12,168 | 7.2 |
| Construction Trades | 138 | 5.6 | 319 | 5.8 | 260 | 6.4 | 3,123,460 | 8.1 | 13,595 | 8.0 |
| Precision Production | 44 | 1.8 | 95 | 1.7 | 72 | 1.8 | 428,961 | 1.1 | 1,852 | 1.1 |
| Operator, Fabricator, Inspector | 17 | 0.7 | 57 | 1.0 | 50 | 1.2 | 658,235 | 1.7 | 563 | 0.3 |
| Transportation, Material Moving | 121 | 4.9 | 324 | 5.9 | 251 | 6.2 | 4,525,686 | 11.7 | 15,932 | 9.4 |
| Handler, Helper, Laborer | 292 | 11.8 | 619 | 11.3 | 473 | 11.6 | 4,478,506 | 11.6 | 26,421 | 15.6 |
| Nonclassifiable | 18 | 0.7 | 76 | 1.4 | 60 | 1.5 | 745,912 | 1.9 | 173 | 0.1 |
| **NATURE OF INJURY OR ILLNESS** | **2,479** | **100.0%** | **5,496** | **100.0%** | **4,063** | **100.0%** | **$38,551,012** | **100.0%** | **169,904** | **100.0%** |
| Traumatic Injuries | 250 | 10.1 | 549 | 10.0 | 423 | 10.4 | 4,653,170 | 12.1 | 20,697 | 12.2 |
| Fracture | 88 | 3.6 | 244 | 4.4 | 201 | 5.0 | 3,510,445 | 9.1 | 10,334 | 6.1 |
| Sprains, Strains | 633 | 25.5 | 1,495 | 27.2 | 1,156 | 28.5 | 11,959,951 | 31.0 | 62,143 | 36.6 |
| Cut, Laceration | 302 | 12.2 | 504 | 9.2 | 382 | 9.4 | 1,468,413 | 3.8 | 4,111 | 2.4 |
| Puncture, Excluding Bites | 86 | 3.5 | 120 | 2.2 | 87 | 2.1 | 134,245 | 0.4 | (179) | -0.1 |
| Abrasions, Scratches | 30 | 1.2 | 62 | 1.1 | 47 | 1.2 | 510,289 | 1.3 | 1,665 | 1.0 |
| Bruises, Contusions | 222 | 9.0 | 382 | 7.0 | 285 | 7.0 | 1,900,468 | 4.9 | 8,167 | 4.8 |
| Foreign Bodies | 36 | 1.5 | 41 | 0.8 | 27 | 0.7 | 11,914 | 0.0 | 6 | 0.0 |
| Heat Burns | 43 | 1.7 | 83 | 1.5 | 60 | 1.5 | 135,637 | 0.4 | 148 | 0.1 |
| Multiple Injuries/Disorders | 93 | 3.8 | 248 | 4.5 | 196 | 4.8 | 2,070,548 | 5.4 | 9,781 | 5.8 |
| Back Pain | 122 | 4.9 | 318 | 5.8 | 246 | 6.1 | 2,955,383 | 7.7 | 10,363 | 6.1 |
| Pain, Excluding Back | 221 | 8.9 | 544 | 9.9 | 390 | 9.6 | 3,454,453 | 9.0 | 17,848 | 10.5 |
| Carpal Tunnel | 9 | 0.4 | 27 | 0.5 | 16 | 0.4 | 151,208 | 0.4 | 169 | 0.1 |
| Musculoskeletal | 9 | 0.4 | 33 | 0.6 | 23 | 0.6 | 391,253 | 1.0 | 2,460 | 1.5 |
| Skin Disorders | 14 | 0.6 | 27 | 0.5 | 17 | 0.4 | 71,372 | 0.2 | 226 | 0.1 |
| Symptoms | 32 | 1.3 | 62 | 1.1 | 23 | 0.6 | 77,300 | 0.2 | 703 | 0.4 |
| Mental Disorders | 69 | 2.8 | 179 | 3.3 | 65 | 1.6 | 900,287 | 2.3 | 6,175 | 3.6 |
| Exposure | 14 | 0.6 | 25 | 0.5 | 16 | 0.4 | 8,935 | 0.0 | 46 | 0.0 |
| Other Injuries/Illnesses | 204 | 8.2 | 497 | 9.0 | 358 | 8.8 | 3,403,945 | 8.8 | 14,162 | 8.3 |
| Nonclassifiable | 2 | 0.1 | 56 | 1.0 | 45 | 1.1 | 781,796 | 2.0 | 879 | 0.5 |
| **EVENT OR EXPOSURE** | **2,479** | **100.0%** | **5,496** | **100.0%** | **4,063** | **100.0%** | **$38,551,012** | **100.0%** | **169,904** | **100.0%** |
| Struck Against | 196 | 7.9 | 329 | 6.0 | 245 | 6.0 | 1,389,719 | 3.6 | 5,724 | 3.4 |
| Struck By | 379 | 15.3 | 674 | 12.3 | 517 | 12.7 | 3,263,061 | 8.5 | 12,125 | 7.1 |
| Caught In, Under, or Between | 69 | 2.8 | 143 | 2.6 | 111 | 2.7 | 622,263 | 1.6 | 3,215 | 1.9 |
| Rubbed or Abraded | 43 | 1.7 | 53 | 1.0 | 33 | 0.8 | 12,794 | 0.0 | 16 | 0.0 |
| Other Contact with Object, Equip. | 55 | 2.2 | 82 | 1.5 | 58 | 1.4 | 204,194 | 0.5 | 878 | 0.5 |
| Falls (From Elevation) | 117 | 4.7 | 321 | 5.8 | 264 | 6.5 | 4,728,130 | 12.3 | 16,895 | 9.9 |
| Falls (To Same Level) | 297 | 12.0 | 660 | 12.0 | 517 | 12.7 | 4,664,659 | 12.1 | 22,912 | 13.5 |
| Falls (Other) | 15 | 0.6 | 37 | 0.7 | 34 | 0.8 | 274,942 | 0.7 | 2,059 | 1.2 |
| Bodily Reaction | 215 | 8.7 | 489 | 8.9 | 370 | 9.1 | 3,545,787 | 9.2 | 17,788 | 10.5 |
| Overexertion | 579 | 23.4 | 1,372 | 25.0 | 1,046 | 25.7 | 10,807,590 | 28.0 | 56,840 | 33.5 |
| Repetitive Motion | 26 | 1.1 | 113 | 2.1 | 76 | 1.9 | 813,108 | 2.1 | 3,982 | 2.3 |
| Heart Attacks and Strokes | 3 | 0.1 | 7 | 0.1 | 2 | 0.1 | (26,565) | -0.1 | 0 | 0.0 |
| Contact (Electrical) | 2 | 0.1 | 11 | 0.2 | 9 | 0.2 | 172,729 | 0.5 | 573 | 0.3 |
| Contact (Temperature Extremes) | 44 | 1.8 | 86 | 1.6 | 61 | 1.5 | 157,136 | 0.4 | 152 | 0.1 |
| Exposure (Noise) | 3 | 0.1 | 11 | 0.2 | 5 | 0.1 | 41,278 | 0.1 | 0 | 0.0 |
| Exposure (Harmful Substance) | 181 | 7.3 | 347 | 6.3 | 171 | 4.2 | 1,073,258 | 2.8 | 7,062 | 4.2 |
| Accidents (Highway Vehicle) | 46 | 1.9 | 183 | 3.3 | 135 | 3.3 | 2,150,395 | 5.6 | 5,454 | 3.2 |
| Accidents (Non-Highway Vehicle) | 10 | 0.4 | 51 | 0.9 | 40 | 1.0 | 779,111 | 2.0 | 3,238 | 1.9 |
| Accidents (Other Transportation) | 16 | 0.7 | 41 | 0.8 | 32 | 0.8 | 419,710 | 1.1 | 886 | 0.5 |
| Explosions | 7 | 0.3 | 11 | 0.2 | 7 | 0.2 | 67,680 | 0.2 | 1 | 0.0 |
| Assaults, Violent Acts | 127 | 5.1 | 294 | 5.4 | 210 | 5.2 | 1,683,229 | 4.4 | 6,636 | 3.9 |
| Other Events/Exposures | 8 | 0.3 | 37 | 0.7 | 28 | 0.7 | 153,132 | 0.4 | 34 | 0.0 |
| Nonclassifiable | 41 | 1.7 | 144 | 2.6 | 92 | 2.3 | 1,553,672 | 4.0 | 3,434 | 2.0 |

Notes: Cost and percent totals may not add due to rounding.

# 2013 HAWAI'I WORKERS' COMPENSATION STATISTICS

| KAUA'I | REPORTED | | PROCESSED | | WITH COST | | COST | | DAYS LOST | |
|---|---|---|---|---|---|---|---|---|---|---|
| **INDUSTRY** | **1,279** | **100.0%** | **2,480** | **100.0%** | **1,789** | **100.0%** | **$12,310,344** | **100.0%** | **47,226** | **100.0%** |
| Natural Resources & Mining | 32 | 2.5 | 78 | 3.2 | 63 | 3.5 | 595,450 | 4.8 | 2,236 | 4.7 |
| Construction | 59 | 4.6 | 127 | 5.1 | 100 | 5.6 | 1,524,814 | 12.4 | 5,143 | 10.9 |
| Manufacturing | 15 | 1.2 | 34 | 1.4 | 29 | 1.6 | 371,074 | 3.0 | 780 | 1.7 |
| Wholesale Trade | 19 | 1.5 | 33 | 1.3 | 28 | 1.6 | 165,339 | 1.3 | 683 | 1.5 |
| Retail Trade | 172 | 13.5 | 270 | 10.9 | 186 | 10.4 | 1,146,564 | 9.3 | 3,575 | 7.6 |
| Transportation & Warehousing | 43 | 3.4 | 85 | 3.4 | 67 | 3.8 | 482,840 | 3.9 | 2,536 | 5.4 |
| Utilities | 6 | 0.5 | 17 | 0.7 | 12 | 0.7 | 50,883 | 0.4 | 330 | 0.7 |
| Information | 5 | 0.4 | 9 | 0.4 | 7 | 0.4 | 31,872 | 0.3 | 5 | 0.0 |
| Fin, Ins, Real Est, Rent, & Leasing | 60 | 4.7 | 100 | 4.0 | 74 | 4.1 | 488,115 | 4.0 | 1,326 | 2.8 |
| Professional, Scientific, & Tech. | 13 | 1.0 | 29 | 1.2 | 23 | 1.3 | 162,716 | 1.3 | 1,099 | 2.3 |
| Management of Companies & Entrpr. | 9 | 0.7 | 26 | 1.1 | 11 | 0.6 | 117,505 | 1.0 | 783 | 1.7 |
| Administrative, Support, & Waste | 112 | 8.8 | 188 | 7.6 | 145 | 8.1 | 1,185,852 | 9.6 | 4,485 | 9.5 |
| Educational Services | 7 | 0.5 | 15 | 0.6 | 8 | 0.5 | 24,113 | 0.2 | 74 | 0.2 |
| Health Care & Social Assistance | 105 | 8.2 | 169 | 6.8 | 118 | 6.6 | 495,153 | 4.0 | 2,308 | 4.9 |
| Arts, Entertainment, & Recreation | 37 | 2.9 | 63 | 2.5 | 48 | 2.7 | 552,519 | 4.5 | 649 | 1.4 |
| Accommodation and Food Services | 332 | 26.0 | 549 | 22.1 | 400 | 22.4 | 1,738,075 | 14.1 | 6,881 | 14.6 |
| Other Services, except Public Admin. | 31 | 2.4 | 64 | 2.6 | 50 | 2.8 | 237,634 | 1.9 | 1,456 | 3.1 |
| Public Administration | 220 | 17.2 | 606 | 24.4 | 404 | 22.6 | 2,827,386 | 23.0 | 12,633 | 26.8 |
| Other | 2 | 0.2 | 18 | 0.7 | 16 | 0.9 | 112,440 | 0.9 | 244 | 0.5 |
| **PART OF BODY** | **1,279** | **100.0%** | **2,480** | **100.0%** | **1,789** | **100.0%** | **$12,310,344** | **100.0%** | **47,226** | **100.0%** |
| Ears | 8 | 0.6 | 13 | 0.5 | 6 | 0.3 | 2,275 | 0.0 | 0 | 0.0 |
| Face, Excluding Eyes, Ears | 43 | 3.4 | 61 | 2.5 | 44 | 2.5 | 116,190 | 0.9 | 469 | 1.0 |
| Eyes | 75 | 5.9 | 101 | 4.1 | 83 | 4.6 | 75,120 | 0.6 | 101 | 0.2 |
| Head, Excluding Ears, Face, Eyes | 39 | 3.1 | 65 | 2.6 | 37 | 2.1 | 251,299 | 2.0 | 788 | 1.7 |
| Neck | 11 | 0.9 | 27 | 1.1 | 18 | 1.0 | 383,752 | 3.1 | 90 | 0.2 |
| Trunk, Excluding Back | 152 | 11.9 | 298 | 12.0 | 213 | 11.9 | 1,742,711 | 14.2 | 7,199 | 15.2 |
| Back (Spine/Spinal Cord) | 163 | 12.7 | 367 | 14.8 | 288 | 16.1 | 2,252,366 | 18.3 | 11,002 | 23.3 |
| Arms | 74 | 5.8 | 127 | 5.1 | 81 | 4.5 | 359,108 | 2.9 | 1,442 | 3.1 |
| Wrists | 50 | 3.9 | 85 | 3.4 | 69 | 3.9 | 751,375 | 6.1 | 1,733 | 3.7 |
| Hands, Excluding Fingers | 54 | 4.2 | 89 | 3.6 | 70 | 3.9 | 196,806 | 1.6 | 1,273 | 2.7 |
| Fingers | 172 | 13.5 | 265 | 10.7 | 198 | 11.1 | 431,074 | 3.5 | 641 | 1.4 |
| Upper Extremities, Multiple | 15 | 1.2 | 27 | 1.1 | 17 | 1.0 | 58,055 | 0.5 | 279 | 0.6 |
| Legs | 127 | 9.9 | 254 | 10.2 | 190 | 10.6 | 1,575,271 | 12.8 | 6,250 | 13.2 |
| Ankles | 48 | 3.8 | 90 | 3.6 | 67 | 3.8 | 372,274 | 3.0 | 1,778 | 3.8 |
| Feet, Excluding Toes | 40 | 3.1 | 78 | 3.2 | 60 | 3.4 | 263,753 | 2.1 | 1,309 | 2.8 |
| Toes | 13 | 1.0 | 23 | 0.9 | 15 | 0.8 | 12,681 | 0.1 | 12 | 0.0 |
| Lower Extremities, Multiple | 10 | 0.8 | 23 | 0.9 | 18 | 1.0 | 356,948 | 2.9 | 653 | 1.4 |
| Body Systems | 69 | 5.4 | 161 | 6.5 | 68 | 3.8 | 852,320 | 6.9 | 5,449 | 11.5 |
| Multiple Body Parts | 113 | 8.8 | 319 | 12.9 | 242 | 13.5 | 2,238,774 | 18.2 | 6,757 | 14.3 |
| Nonclassifiable | 3 | 0.2 | 7 | 0.3 | 5 | 0.3 | 18,192 | 0.2 | 1 | 0.0 |
| **SOURCE OF INJURY OR ILLNESS** | **1,279** | **100.0%** | **2,480** | **100.0%** | **1,789** | **100.0%** | **$12,310,344** | **100.0%** | **47,226** | **100.0%** |
| Chemical, Chemical Product | 35 | 2.7 | 50 | 2.0 | 39 | 2.2 | 84,240 | 0.7 | 84 | 0.2 |
| Containers | 176 | 13.8 | 322 | 13.0 | 248 | 13.9 | 1,403,450 | 11.4 | 6,592 | 14.0 |
| Furniture, Fixtures | 77 | 6.0 | 149 | 6.0 | 97 | 5.4 | 286,444 | 2.3 | 923 | 2.0 |
| Machinery | 86 | 6.7 | 147 | 5.9 | 118 | 6.6 | 1,010,425 | 8.2 | 1,775 | 3.8 |
| Building Materials | 30 | 2.3 | 46 | 1.9 | 36 | 2.0 | 300,302 | 2.4 | 1,809 | 3.8 |
| Vehicle, Mobile Equipment Parts | 12 | 0.9 | 22 | 0.9 | 19 | 1.1 | 401,168 | 3.3 | 80 | 0.2 |
| Other Parts and Materials | 38 | 3.0 | 59 | 2.4 | 51 | 2.9 | 261,255 | 2.1 | 581 | 1.2 |
| Plants, Animals, Minerals | 104 | 8.1 | 167 | 6.7 | 120 | 6.7 | 366,173 | 3.0 | 1,429 | 3.0 |
| Person, Injured Worker | 141 | 11.0 | 348 | 14.0 | 204 | 11.4 | 2,196,610 | 17.8 | 10,871 | 23.0 |
| Person, Other than Injured Worker | 61 | 4.8 | 123 | 5.0 | 85 | 4.8 | 457,501 | 3.7 | 2,253 | 4.8 |
| Floors, Walkways, Ground | 171 | 13.4 | 398 | 16.1 | 303 | 16.9 | 2,560,282 | 20.8 | 9,947 | 21.1 |
| Structures, Other Surfaces | 34 | 2.7 | 79 | 3.2 | 60 | 3.4 | 280,158 | 2.3 | 838 | 1.8 |
| Handtools (Nonpowered) | 68 | 5.3 | 107 | 4.3 | 78 | 4.4 | 342,582 | 2.8 | 691 | 1.5 |
| Handtools (Powered) | 28 | 2.2 | 40 | 1.6 | 33 | 1.8 | 161,584 | 1.3 | 1,266 | 2.7 |
| Other Tools, Instruments, Equipment | 50 | 3.9 | 80 | 3.2 | 64 | 3.6 | 371,554 | 3.0 | 1,340 | 2.8 |
| Highway Vehicle, Motorized | 35 | 2.7 | 109 | 4.4 | 77 | 4.3 | 789,522 | 6.4 | 1,808 | 3.8 |
| Nonpowered Plant Vehicles | 21 | 1.6 | 37 | 1.5 | 28 | 1.6 | 162,389 | 1.3 | 613 | 1.3 |
| Other Vehicles | 18 | 1.4 | 36 | 1.5 | 31 | 1.7 | 504,296 | 4.1 | 2,175 | 4.6 |
| Scrap, Waste, Debris | 43 | 3.4 | 57 | 2.3 | 47 | 2.6 | 88,393 | 0.7 | 373 | 0.8 |
| Other Sources | 51 | 4.0 | 104 | 4.2 | 51 | 2.9 | 282,016 | 2.3 | 1,778 | 3.8 |

Notes: Cost and percent totals may not add due to rounding.

# 2013 HAWAI'I WORKERS' COMPENSATION STATISTICS

| KAUA'I | REPORTED | | PROCESSED | | WITH COST | | COST | | DAYS LOST | |
|---|---|---|---|---|---|---|---|---|---|---|
| **OCCUPATION** | **1,279** | **100.0%** | **2,480** | **100.0%** | **1,789** | **100.0%** | **$12,310,344** | **100.0%** | **47,226** | **100.0%** |
| Executive, Admin. & Managerial | 47 | 3.7 | 85 | 3.4 | 60 | 3.4 | 410,937 | 3.3 | 1,863 | 3.9 |
| Professional Specialty | 62 | 4.9 | 171 | 6.9 | 104 | 5.8 | 525,265 | 4.3 | 1,533 | 3.3 |
| Technical Support | 28 | 2.2 | 45 | 1.8 | 28 | 1.6 | 59,304 | 0.5 | 113 | 0.2 |
| Sales | 79 | 6.2 | 156 | 6.3 | 101 | 5.7 | 470,703 | 3.8 | 1,673 | 3.5 |
| Administrative Support | 80 | 6.3 | 177 | 7.1 | 103 | 5.8 | 550,698 | 4.5 | 2,559 | 5.4 |
| Services | 473 | 37.0 | 853 | 34.4 | 621 | 34.7 | 3,556,354 | 28.9 | 16,055 | 34.0 |
| Agricultural, Forestry & Fishing | 128 | 10.0 | 235 | 9.5 | 182 | 10.2 | 979,961 | 8.0 | 3,523 | 7.5 |
| Mechanic, Repairer | 100 | 7.8 | 184 | 7.4 | 150 | 8.4 | 1,452,137 | 11.8 | 4,953 | 10.5 |
| Construction Trades | 50 | 3.9 | 115 | 4.6 | 91 | 5.1 | 1,486,630 | 12.1 | 4,123 | 8.7 |
| Precision Production | 22 | 1.7 | 42 | 1.7 | 33 | 1.8 | 171,396 | 1.4 | 514 | 1.1 |
| Operator, Fabricator, Inspector | 8 | 0.6 | 22 | 0.9 | 17 | 1.0 | 124,413 | 1.0 | 312 | 0.7 |
| Transportation, Material Moving | 55 | 4.3 | 119 | 4.8 | 91 | 5.1 | 767,986 | 6.2 | 2,804 | 5.9 |
| Handler, Helper, Laborer | 138 | 10.8 | 255 | 10.3 | 193 | 10.8 | 1,670,626 | 13.6 | 6,857 | 14.5 |
| Nonclassifiable | 9 | 0.7 | 21 | 0.9 | 15 | 0.8 | 83,934 | 0.7 | 344 | 0.7 |
| **NATURE OF INJURY OR ILLNESS** | **1,279** | **100.0%** | **2,480** | **100.0%** | **1,789** | **100.0%** | **$12,310,344** | **100.0%** | **47,226** | **100.0%** |
| Traumatic Injuries | 143 | 11.2 | 258 | 10.4 | 177 | 9.9 | 1,280,368 | 10.4 | 5,929 | 12.6 |
| Fracture | 32 | 2.5 | 98 | 4.0 | 85 | 4.8 | 1,328,816 | 10.8 | 4,458 | 9.4 |
| Sprains, Strains | 292 | 22.8 | 633 | 25.5 | 482 | 26.9 | 3,863,636 | 31.4 | 16,453 | 34.8 |
| Cut, Laceration | 166 | 13.0 | 244 | 9.8 | 188 | 10.5 | 654,115 | 5.3 | 1,733 | 3.7 |
| Puncture, Excluding Bites | 36 | 2.8 | 49 | 2.0 | 39 | 2.2 | 46,073 | 0.4 | 10 | 0.0 |
| Abrasions, Scratches | 26 | 2.0 | 40 | 1.6 | 29 | 1.6 | 74,348 | 0.6 | 172 | 0.4 |
| Bruises, Contusions | 120 | 9.4 | 209 | 8.4 | 149 | 8.3 | 569,980 | 4.6 | 1,383 | 2.9 |
| Foreign Bodies | 25 | 2.0 | 34 | 1.4 | 27 | 1.5 | 12,363 | 0.1 | 0 | 0.0 |
| Heat Burns | 36 | 2.8 | 63 | 2.5 | 45 | 2.5 | 107,278 | 0.9 | 452 | 1.0 |
| Multiple Injuries/Disorders | 36 | 2.8 | 81 | 3.3 | 70 | 3.9 | 550,500 | 4.5 | 1,198 | 2.5 |
| Back Pain | 48 | 3.8 | 95 | 3.8 | 77 | 4.3 | 532,696 | 4.3 | 2,591 | 5.5 |
| Pain, Excluding Back | 101 | 7.9 | 220 | 8.9 | 158 | 8.8 | 1,336,870 | 10.9 | 4,505 | 9.5 |
| Carpal Tunnel | 3 | 0.2 | 8 | 0.3 | 5 | 0.3 | 28,490 | 0.2 | 132 | 0.3 |
| Musculoskeletal | 9 | 0.7 | 17 | 0.7 | 6 | 0.3 | 20,032 | 0.2 | 197 | 0.4 |
| Skin Disorders | 14 | 1.1 | 18 | 0.7 | 9 | 0.5 | 9,611 | 0.1 | 8 | 0.0 |
| Symptoms | 29 | 2.3 | 36 | 1.5 | 13 | 0.7 | 57,583 | 0.5 | 600 | 1.3 |
| Mental Disorders | 35 | 2.7 | 111 | 4.5 | 45 | 2.5 | 692,641 | 5.6 | 4,734 | 10.0 |
| Exposure | 7 | 0.6 | 9 | 0.4 | 8 | 0.5 | 2,676 | 0.0 | 0 | 0.0 |
| Other Injuries/Illnesses | 120 | 9.4 | 248 | 10.0 | 168 | 9.4 | 1,021,391 | 8.3 | 2,483 | 5.3 |
| Nonclassifiable | 1 | 0.1 | 9 | 0.4 | 9 | 0.5 | 120,877 | 1.0 | 188 | 0.4 |
| **EVENT OR EXPOSURE** | **1,279** | **100.0%** | **2,480** | **100.0%** | **1,789** | **100.0%** | **$12,310,344** | **100.0%** | **47,226** | **100.0%** |
| Struck Against | 93 | 7.3 | 163 | 6.6 | 127 | 7.1 | 656,242 | 5.3 | 907 | 1.9 |
| Struck By | 202 | 15.8 | 318 | 12.8 | 241 | 13.5 | 1,223,255 | 9.9 | 3,668 | 7.8 |
| Caught In, Under, or Between | 48 | 3.8 | 75 | 3.0 | 61 | 3.4 | 205,223 | 1.7 | 1,186 | 2.5 |
| Rubbed or Abraded | 28 | 2.2 | 41 | 1.7 | 32 | 1.8 | 87,949 | 0.7 | 621 | 1.3 |
| Other Contact with Object, Equip. | 36 | 2.8 | 45 | 1.8 | 30 | 1.7 | 42,824 | 0.4 | 147 | 0.3 |
| Falls (From Elevation) | 51 | 4.0 | 135 | 5.4 | 102 | 5.7 | 1,072,264 | 8.7 | 4,754 | 10.1 |
| Falls (To Same Level) | 152 | 11.9 | 316 | 12.7 | 234 | 13.1 | 1,351,148 | 11.0 | 4,378 | 9.3 |
| Falls (Other) | 6 | 0.5 | 14 | 0.6 | 12 | 0.7 | 57,213 | 0.5 | 180 | 0.4 |
| Bodily Reaction | 79 | 6.2 | 173 | 7.0 | 123 | 6.9 | 1,038,894 | 8.4 | 4,758 | 10.1 |
| Overexertion | 277 | 21.7 | 563 | 22.7 | 438 | 24.5 | 3,334,922 | 27.1 | 12,918 | 27.4 |
| Repetitive Motion | 20 | 1.6 | 55 | 2.2 | 33 | 1.8 | 448,088 | 3.6 | 1,341 | 2.8 |
| Heart Attacks and Strokes | 3 | 0.2 | 4 | 0.2 | 0 | 0.0 | 0 | 0.0 | 0 | 0.0 |
| Contact (Electrical) | 2 | 0.2 | 7 | 0.3 | 4 | 0.2 | 104,828 | 0.9 | 360 | 0.8 |
| Contact (Temperature Extremes) | 35 | 2.7 | 61 | 2.5 | 41 | 2.3 | 28,446 | 0.2 | 81 | 0.2 |
| Exposure (Noise) | 2 | 0.2 | 4 | 0.2 | 1 | 0.1 | 720 | 0.0 | 0 | 0.0 |
| Exposure (Harmful Substance) | 122 | 9.5 | 219 | 8.8 | 119 | 6.7 | 601,387 | 4.9 | 4,120 | 8.7 |
| Accidents (Highway Vehicle) | 15 | 1.2 | 53 | 2.1 | 34 | 1.9 | 306,358 | 2.5 | 525 | 1.1 |
| Accidents (Non-Highway Vehicle) | 7 | 0.6 | 24 | 1.0 | 21 | 1.2 | 526,127 | 4.3 | 2,046 | 4.3 |
| Accidents (Other Transportation) | 11 | 0.9 | 26 | 1.1 | 22 | 1.2 | 336,238 | 2.7 | 1,011 | 2.1 |
| Explosions | 5 | 0.4 | 6 | 0.2 | 5 | 0.3 | 39,649 | 0.3 | 0 | 0.0 |
| Assaults, Violent Acts | 52 | 4.1 | 106 | 4.3 | 75 | 4.2 | 541,807 | 4.4 | 2,319 | 4.9 |
| Other Events/Exposures | 5 | 0.4 | 17 | 0.7 | 9 | 0.5 | 144,009 | 1.2 | 538 | 1.1 |
| Nonclassifiable | 28 | 2.2 | 55 | 2.2 | 25 | 1.4 | 162,753 | 1.3 | 1,368 | 2.9 |

Notes: Cost and percent totals may not add due to rounding.

# 2013 HAWAI‘I REPORTED FATALITIES

| | STATE | % of TOTAL | O‘AHU | HAWAI‘I COUNTY | MAUI COUNTY | KAUA‘I |
|---|---|---|---|---|---|---|
| **TOTAL** | **22** | **100.0%** | **12** | **3** | **4** | **3** |
| **SEX** | | | | | | |
| Male | 17 | 77.3 | 9 | 2 | 4 | 2 |
| Female | 5 | 22.7 | 3 | 1 | 0 | 1 |
| **MARITAL STATUS** | | | | | | |
| Married | 11 | 50.0 | 8 | 1 | 1 | 1 |
| Single | 11 | 50.0 | 4 | 2 | 3 | 2 |
| **AGE** | | | | | | |
| 25-34 | 1 | 4.5 | 0 | 0 | 0 | 1 |
| 35-44 | 3 | 13.6 | 2 | 1 | 0 | 0 |
| 45-54 | 6 | 27.3 | 2 | 1 | 2 | 1 |
| 55-64 | 8 | 36.4 | 4 | 1 | 2 | 1 |
| Over 64 | 4 | 18.2 | 4 | 0 | 0 | 0 |
| **INDUSTRY** | | | | | | |
| Construction | 3 | 13.6 | 2 | 1 | 0 | 0 |
| Retail Trade | 3 | 13.6 | 1 | 1 | 1 | 0 |
| Transportation & Warehousing | 2 | 9.1 | 1 | 1 | 0 | 0 |
| Finance, Insurance, Real Estate, Rental, & Leasing | 1 | 4.5 | 1 | 0 | 0 | 0 |
| Educational Services | 2 | 9.1 | 1 | 0 | 1 | 0 |
| Arts, Entertainment, and Recreation | 1 | 4.5 | 0 | 0 | 0 | 1 |
| Accommodation and Food Services | 2 | 9.1 | 0 | 0 | 1 | 1 |
| Other Services, except Public Administration | 2 | 9.1 | 1 | 0 | 1 | 0 |
| Public Administration | 6 | 27.3 | 5 | 0 | 0 | 1 |
| **OCCUPATION** | | | | | | |
| Executive, Administrative, & Managerial | 5 | 22.7 | 4 | 0 | 0 | 1 |
| Professional Specialty | 3 | 13.6 | 3 | 0 | 0 | 0 |
| Sales | 2 | 9.1 | 0 | 1 | 1 | 0 |
| Protective Service | 1 | 4.5 | 1 | 0 | 0 | 0 |
| Services | 3 | 13.6 | 0 | 0 | 3 | 0 |
| Agricultural, Forestry & Fishing | 1 | 4.5 | 0 | 0 | 0 | 1 |
| Mechanic, Repairer | 1 | 4.5 | 1 | 0 | 0 | 0 |
| Construction Trades | 1 | 4.5 | 1 | 0 | 0 | 0 |
| Transportation, Material Moving | 4 | 18.2 | 1 | 2 | 0 | 1 |
| Handler, Helper, Laborer | 1 | 4.5 | 1 | 0 | 0 | 0 |
| **CAUSE** | | | | | | |
| Falls | 3 | 13.6 | 3 | 0 | 0 | 0 |
| Bodily Reaction | 2 | 9.1 | 2 | 0 | 0 | 0 |
| Heart Attacks and Strokes | 10 | 45.5 | 5 | 1 | 2 | 2 |
| Transportation Accidents | 3 | 13.6 | 1 | 2 | 0 | 0 |
| Assault or Violent Acts | 4 | 18.2 | 1 | 0 | 2 | 1 |

Note: Percentages may not add due to rounding.

# 2013 HEARINGS AND DECISIONS ISSUED

| | STATE | O‘AHU | EAST HAWAI‘I | WEST HAWAI‘I | MAUI | KAUA‘I |
|---|---|---|---|---|---|---|
| **HEARINGS** | 2,061 | 1,084 | 226 | 103 | 326 | 322* |
| **DECISIONS ISSUED** | 6,712 | 4,503 | 601 | 366 | 839 | 403* |
| Act 59 Settlement | 409 | 265 | 36 | 26 | 64 | 18 |
| Attorney Fees | 1,491 | 1,109 | 114 | 52 | 136 | 80 |
| Denial | 206 | 132 | 9 | 15 | 26 | 24 |
| Disfigurement | 487 | 261 | 76 | 56 | 45 | 49 |
| Fatality | 15 | 10 | 0 | 0 | 5 | 0 |
| Medical | 729 | 405 | 89 | 58 | 122 | 55 |
| Permanent Partial | 1,908 | 1,416 | 111 | 86 | 212 | 83 |
| Permanent Total | 16 | 10 | 1 | 2 | 3 | 0 |
| Temporary Partial | 5 | 1 | 0 | 0 | 4 | 0 |
| Temporary Total | 239 | 137 | 21 | 13 | 29 | 39 |
| Benefit Adjustments | 1 | 0 | 0 | 0 | 1 | 0 |
| Other | 1,206 | 757 | 144 | 58 | 192 | 55 |

* Includes O‘ahu cases conducted by the Kaua‘i hearings officer remotely via the webcam.

## WORKERS’ COMPENSATION MAXIMUM WEEKLY WAGE BASE AND MAXIMUM WEEKLY BENEFIT AMOUNT HISTORY

| Year | Maximum Weekly Wage Base | Maximum Weekly Benefit Amount | Year | Maximum Weekly Wage Base | Maximum Weekly Benefit Amount |
|---|---|---|---|---|---|
| 1978 | $283.50 | $189.00 | 1996 | $743.96 | $496.00 |
| 1979 | $300.00 | $200.00 | 1997 | $751.46 | $501.00 |
| 1980 | $322.50 | $215.00 | 1998 | $761.96 | $508.00 |
| 1981 | $352.50 | $235.00 | 1999 | $778.46 | $519.00 |
| 1982 | $378.00 | $252.00 | 2000 | $793.46 | $529.00 |
| 1983 | $399.00 | $266.00 | 2001 | $820.46 | $547.00 |
| 1984 | $421.50 | $281.00 | 2002 | $845.96 | $564.00 |
| 1985 | $436.50 | $291.00 | 2003 | $869.96 | $580.00 |
| 1986 | $448.50 | $299.00 | 2004 | $893.96 | $596.00 |
| 1987 | $477.00 | $318.00 | 2005 | $932.95 | $622.00 |
| 1988 | $501.00 | $334.00 | 2006 | $980.95 | $654.00 |
| 1989 | $537.00 | $358.00 | 2007 | $1,016.95 | $678.00 |
| 1990 | $574.47 | $383.00 | 2008 | $1,043.95 | $696.00 |
| 1991 | $617.97 | $412.00 | 2009 | $1,087.45 | $725.00 |
| 1992 | $655.47 | $437.00 | 2010 | $1,117.44 | $745.00 |
| 1993 | $689.97 | $460.00 | 2011 | $1,096.45 | $731.00 |
| 1994 | $721.46 | $481.00 | 2012 | $1,120.44 | $747.00 |
| 1995 | $736.46 | $491.00 | 2013 | $1,142.94 | $762.00 |

# 2013 DIGEST OF THE WORKERS' COMPENSATION LAW

| | |
|---|---|
| **Purpose** | To provide medical, rehabilitation, income, and indemnity benefits to workers suffering work-connected injuries, or in the event of death, income and indemnity benefits to their dependents. |
| **Coverage** | All workers except:<br>Federal government workers.<br>Workers for nonprofit organizations if in voluntary or unpaid capacity.<br>Students working for a school, college, or university in return for board, lodging, or tuition.<br>Ordained members of the church.<br>Certain domestic workers.<br>Certain 25% stockholders of a corporation.<br>Owners with 50% or more of a corporation.<br>Real estate salespersons or brokers paid solely by commission.<br>Certain 50% distributional interest members of a limited liability company.<br>Certain 50% partners of a limited liability partnership.<br>Partners of a partnership.<br>Sole Proprietors. |
| **Eligibility Requirements for Benefits** | Employee suffering personal injury by accident arising out of and in the course of employment, or by disease proximately caused by or resulting from the nature of the employment. |
| **Disqualification from Benefits** | Injury incurred by willful self-infliction or to another by actively engaging in any unprovoked non-work related physical altercation other than in self-defense or by intoxication.<br>Mental stress claims resulting solely from disciplinary action taken in good faith by employer. |
| **Waiting Period** | Three days. |
| **Weekly Benefits** | 66-2/3% of the worker's average weekly wages for permanent total, partial, and temporary total disabilities.<br>66-2/3% of difference of wages before and after injury for temporary partial disability. |
| **Benefit Provisions - 2013** | Minimum weekly benefits - $191.00<br>Maximum weekly benefits - $762.00<br>Maximum weekly amount used to compute weekly benefits for surviving spouse - $1,142.94<br>Funeral expenses - $7,620.00<br>Burial expenses - $3,810.00 |
| **Duration** | Medical - as reasonably needed or as the nature or injury requires.<br>Death - various duration for beneficiaries.<br>Temporary total disability - duration of the disability.<br>Permanent total disability - for life. |
| **Appeal Provisions** | Within 20 days after a decision has been sent to parties concerned. |
| **Statute of Limitation for Filing a Claim** | Within two years after date of injury in which the effects have manifest and within five years after date of accident or occurrence of injury. |
| **Employer's Penalties and Fines** | $250 or $10 for each employee each day for failure to give security for compensation.<br>Up to $5,000 for refusing or neglecting to give required notice or to make required reports.<br>20% of unpaid compensation for default in payment. |
| **Method of Insuring** | Through insurance carriers or approved employer self-financing. |
| **Financing** | Cost of insurance paid by employer. |
| **Funds** | Special Compensation Fund<br>***Income:*** Fines and penalties.<br>Death benefits where there are no dependents.<br>Special assessments.<br>***Outgo:*** To pay benefits to injured employee whose injury occurred prior to 1973 and where the employer or carrier has paid the maximum aggregate, for concurrent employment benefits and for preexisting condition benefits.<br>To reimburse employees/employers effective January 1, 1992 and January 1 of every tenth year thereafter, for the cost of supplemental allowance for permanent total disability payments to employees injured before January 1, 1992 and January 1 of every tenth year thereafter.<br>To injured employee or dependents where employer is in default in payment of compensation.<br>For litigation expense incurred by or on behalf of the Special Compensation Fund.<br>***Solvency:*** When cash balance falls below an amount determined by the Director to be insufficient to meet the fund's current and projected obligation, a levy based on a percentage of gross premiums and a special charge against self-insured until cash balance equals or exceeds an amount determined by the director to be sufficient to meet the fund's current and projected obligations. |

# DEFINITIONS

| | |
|---|---|
| **Attendant Services** | Cost of services of an attendant for a totally disabled employee. |
| **Average Cost Per Case** | Total compensation costs divided by the number of processed cases with cost. |
| **Compensation Orders** | Decisions made on controverted cases, on awarding of permanent partial disability and disfigurement, and on reopening cases. |
| **Costs** | All payments accorded to a claimant to include disability, death, disfigurement, vocational rehabilitation, attendant services, and medical payments. |
| **Days Lost** | Number of compensated (calendar) days in which injured workers were not able to work because of temporary total disability. This excludes the three-day waiting period. |
| **Disfigurement** | Scar, deformity, discoloration, or other disfiguring consequences resulting from the injury or caused by medical, surgical, and hospital treatment of the employee. This is separate from permanent partial disability. |
| **Employment** | That portion of the work force covered by Workers' Compensation law. Annual average taken from the "Employment and Payrolls in Hawai‘i" report excluding federal government employees. |
| **Event or Exposure** | Identifies the circumstance, which directly resulted in the injury or illness. |
| **Industry** | Identifies employers by the major type of activity in which they are engaged. |
| **Medical** | Physicians and hospital costs and costs for services and supplies. |
| **Nature of Injury or Illness** | Identifies the injury or illness in terms of its principal physical characteristic. |
| **Occupation** | Identifies the nature of work of the employee. |
| **Part of Body** | Identifies the part of the worker's body directly affected by the injury or illness. |
| **Permanent Partial Disability** | Injury or illness which results in the complete loss or loss of any member or part of the body or any permanent impairment of functions of the body or part thereof, regardless of any pre-existing disability. |
| **Permanent Total Disability** | Any injury or illness other than death, which permanently and totally incapacitates an employee from following any gainful occupation. |
| **Processed Cases** | Cases, which have been subject to screening procedures, the injury or illness medically evaluated, and all medical costs and workers’ compensation payments totaled. Includes injuries and illnesses, which occurred in the report year or prior years. |
| **Reported Injuries and Illnesses (Reported Cases)** | All injuries and illnesses reported to the Disability Compensation Division. These reported injuries or illnesses may not have occurred during the report year. |
| **Reported Fatalities** | Any death resulting from an on-the-job injury or illness reported to the Disability Compensation Division. |
| **Source of Injury or Illness** | Identifies the object, substance, exposure, or bodily motion, which directly produced or inflicted the injury or illness. |
| **Temporary Partial Disability** | A work injury or illness which causes partial rather than total disability for temporary periods. The injured worker is paid a weekly benefit amount of 66-2/3 percent of the difference between his average weekly wages before the injury and his weekly earnings thereafter for the duration of the disability. |
| **Temporary Total Disability** | A common type of disability where the work injury or illness causes total disability for temporary periods. The employer or insurance carrier, for the duration of the disability, but not including the first three days, pays the injured worker a weekly benefit amount of 66-2/3 percent of his average weekly wages, but not more than the maximum weekly benefit amount nor less than the minimum weekly benefit amount, or if his average weekly wages are less than the minimum weekly benefit amount, at a rate of 100 percent of his average weekly wages. |
| **Vocational Rehabilitation** | Cost of vocational rehabilitation services. |

# TECHNICAL NOTES

The Workers' Compensation Data Book is based on the annual accumulation of data in the State of Hawai'i, Disability Compensation database.

1. The following coding systems and locally revised versions were used to categorize data:

   a) Industrial attachment is determined by the principal activity of the employer as defined in the **North American Industry Classification System 2002 (NAICS)**. The new NAICS industry groupings better reflect the workings of the U.S. economy, particularly in the services sector. NAICS, developed using a production oriented conceptual framework, groups establishments into industries based on the activity in which they are primarily engaged. It is not an update of the Standard Industrial Classification (SIC) system. NAICS focuses on how products and services are created. More information on NAICS is available at the U.S. Census Bureau website at http://www.census.gov/epcd/www/naics.html.

   b) Codes and definitions used to categorize Nature of Injury or Illness, Part of Body Affected, Source of Injury or Illness, and Event or Exposure were modeled after the **1992 Bureau of Labor Statistics (BLS) Occupational Injury and Illness Classification Structures (OIICS).** Starting with 1996 data, BLS OIICS data codes were locally modified to 2 digits instead of 4 digits, making the data less detailed.

   c) Occupational groups are based on the **1990 Alphabetical Index of Industries and Occupations**, developed and published by the Bureau of the Census, Washington, D.C., U.S. Government Printing Office. Starting with 1996 data, the occupation classifications were locally modified, making the data less detailed.

2. From 1999, the employment data source used in the **Worker's Compensation Data Book** has been changed. Instead of the **Labor Force Data Book** employment we are using the **Employment and Payrolls in Hawai'i** statistics. Employment data from the later publication may be more in line with workers covered under the Workers' Compensation program. Caution should be taken when reviewing the employment and frequency data for trend analysis prior to 1999.

3. From 2000, the table Hearings and Decisions Issued (previously called Compensation Orders Issued and Number of Hearings) has changed to include Act 59 settlements and attorney fees. The combined category Permanent Partial & Disfigurement no longer exists. Figures are reported under the category with the highest severity. For example: a case with disability payments and disfigurement award would be counted in the disability category and not in disfigurement.

4. Beginning with the **2002 Workers' Compensation Data Book**, there is a new format for the Industry category. The North American Industry Classification System (NAICS) is being used to designate the different industries instead of the Standard Industrial Classification (SIC) system. For trend analysis purposes, the data may not be comparable.

5. Effective with the **2004 Workers' Compensation Data Book**, the close date to process a "reported case" for the preceding calendar year was changed from January 31 to December 31 to accommodate the filing of electronic "WC-1 Employers Report of Industrial Injury". For trend analysis purposes, the data for 2004 may not be comparable.

STATE OF HAWAII
DEPARTMENT OF LABOR AND INDUSTRIAL RELATIONS
RESEARCH AND STATISTICS OFFICE
830 PUNCHBOWL STREET, ROOM 304
HONOLULU, HAWAII  96813